

NOTES: ○ indicates iron pin found.
● indicates iron pin set unless
designated as railroad spike.

PLAT OF SURVEYS FOR
RICHARD W. & SHERYL LYNN SCHNEIDER
AND FOR THOMAS W. & ROSE ANN SCHNEIDER
AND FOR TIMOTHY W. & LINDA S. SCHNEIDER
ORIGINAL LOT NO. 48 - RIDGEVILLE TOWNSHIP
NORTH RIDGEVILLE CITY
LORAIN COUNTY OHIO
SCALE: 1" = 60' MAY-1979
Gary E. Penfound Reg. Surveyor No. 4457

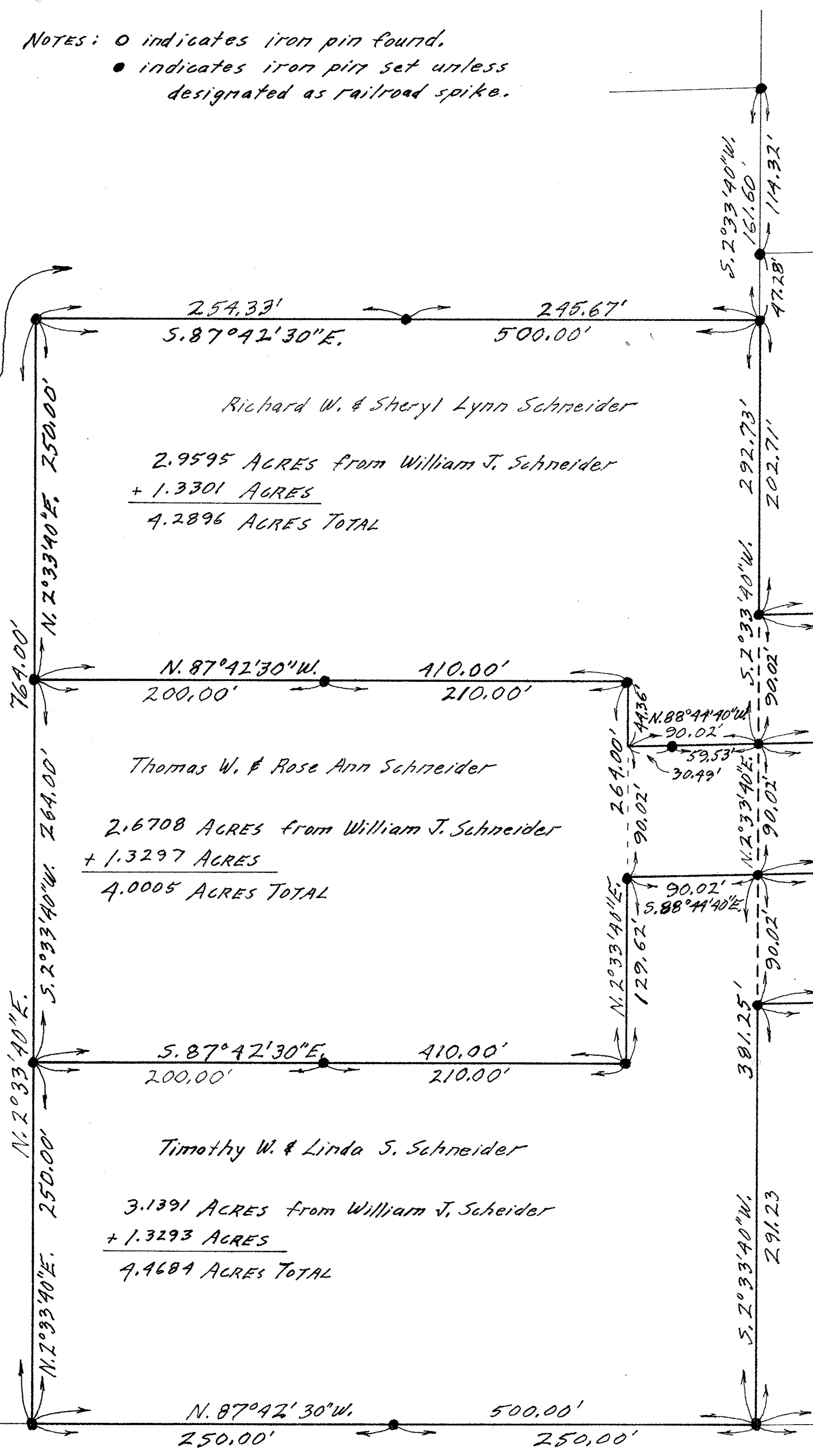
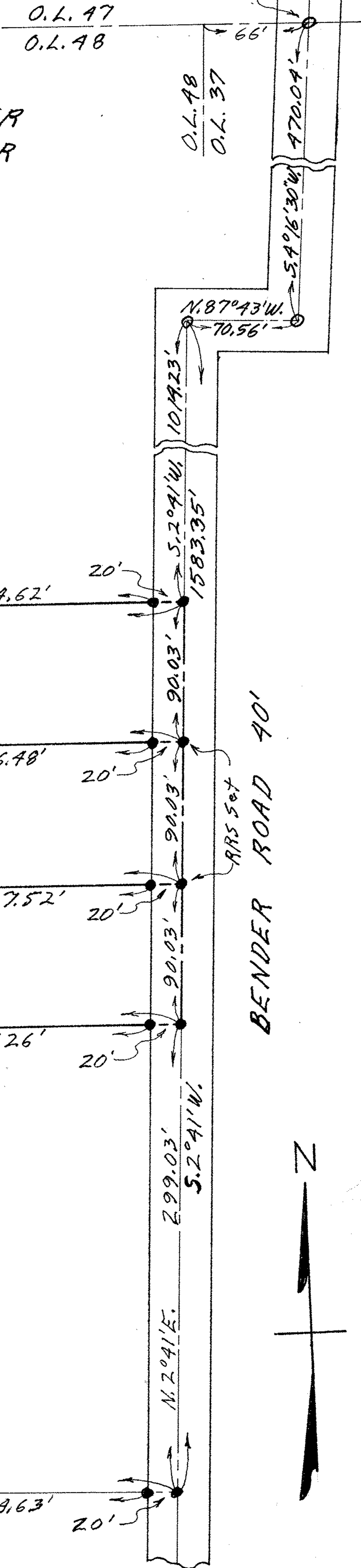

Richard W. & Sheryl Lynn Schneider
2.9595 ACRES from William J. Schneider
+ 1.3301 ACRES
4.2896 ACRES TOTAL

Robert B. & Joy A. Hayes D. Vol. 1209 Pg. 823

Thomas W. & Rose Ann Schneider
2.6708 ACRES from William J. Schneider
+ 1.3297 ACRES
4.0005 ACRES TOTAL

Richard W. & Sheryl Lynn Schneider
1.3301 ACRES from Martina Ternes

Thomas W. & Rose Ann Schneider
1.3297 ACRES from Martina Ternes

Timothy W. & Linda S. Schneider
1.3293 ACRES from Martina Ternes

Timothy W. & Linda S. Schneider
3.1391 ACRES from William J. Schneider
+ 1.3293 ACRES
4.4684 ACRES TOTAL

4.3551 ACRES to ± ROAD
Remaining Lot of Martina Ternes

William J. Schneider
Remaining Land D. Vol. 595 Pg. 375

