

William D. & Karen J. Carpenter  
 I.P. Set replacing  
 I.P. Fd. Rusted off

D. Vol. 1125 Pg. 804

Roy & Helen Marie Milner  
 D. Vol. 702 Pg. 15

Roy L. & Helen M. Milner  
 Remaining land - D. Vol. 1189 Pg. 602

1.927 ACRES SURVEYED AUG. 7-1978  
 Hugh A. & Sandra L. Graham  
 D. Vol. 1218 Pg. 925

Hugh A. & Sandra L. Graham  
 D. Vol. 661 Pg. 208

11-00-057-B  
 11-00-057-000-043  
 -064

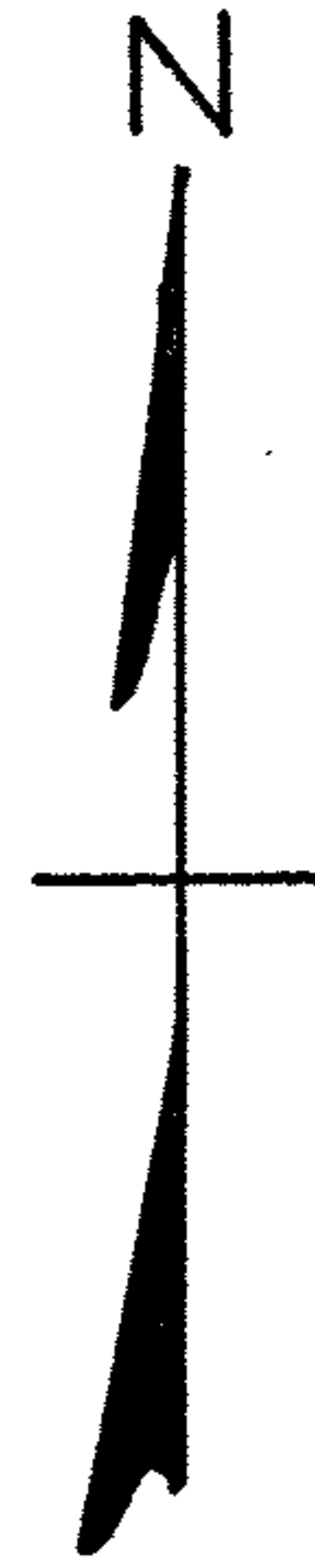

NOTE: ● indicates iron pin set on  
 this or previous surveys.

Gary E. Penfound Reg. Surveyor No. 4457

11-00-057

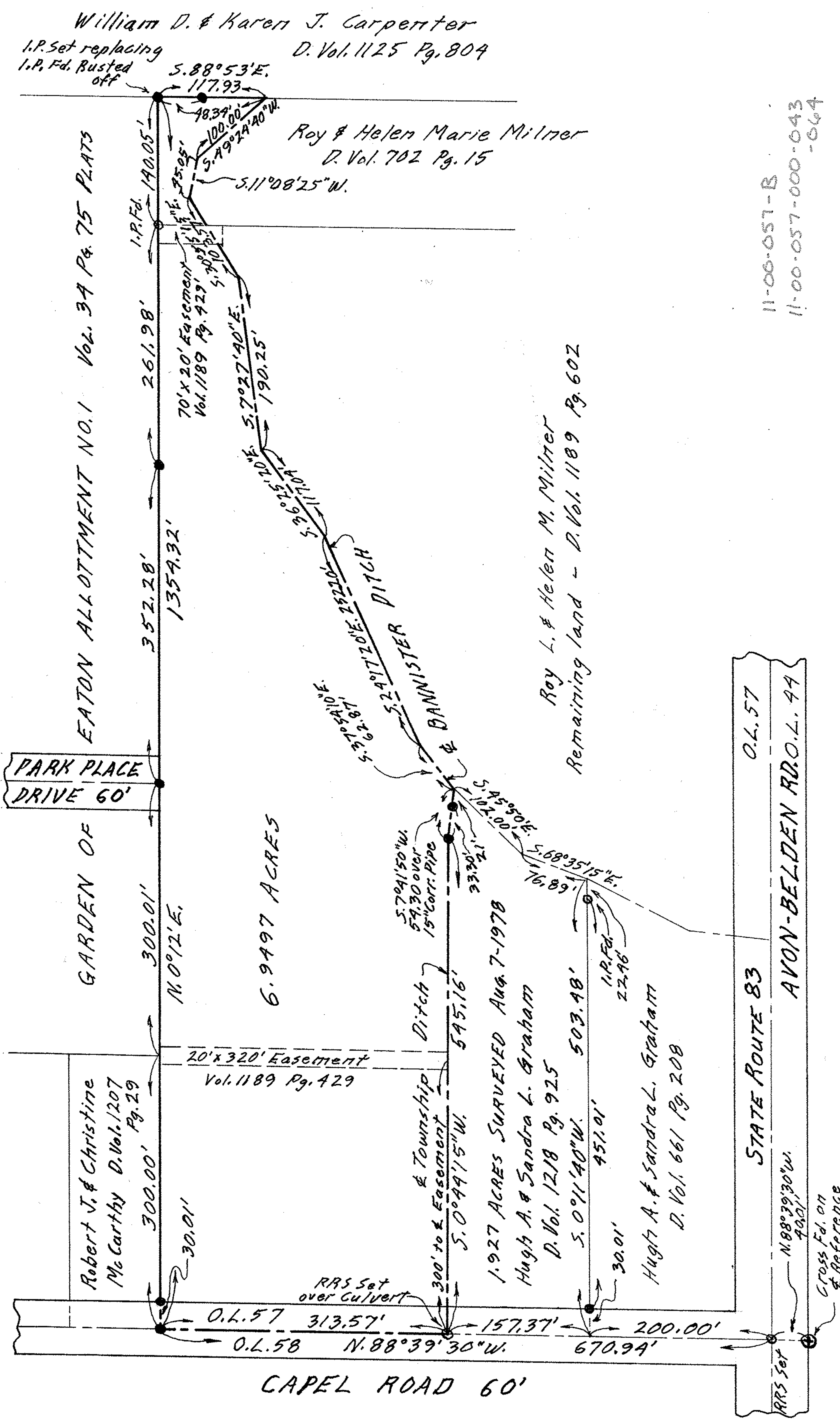

PLAT OF SURVEY FOR  
 ROY L. & HELEN M. MILNER  
 ORIGINAL LOT 57 EATON TWP.  
 LORAIN COUNTY OHIO  
 SCALE: 1" = 100' JULY - 1979