

PLAT OF SURVEYS OF
 PARTS OF LAND OF MEDA STRUEVING
 ORIGINAL LOT 51 EATON TWP.
 LORAIN COUNTY OHIO
 SCALE: 1" = 50' AUGUST 1965
 Gary E. Penfound Reg. Surveyor No. 4457

NOTE: ● indicates iron pin set unless otherwise designated.

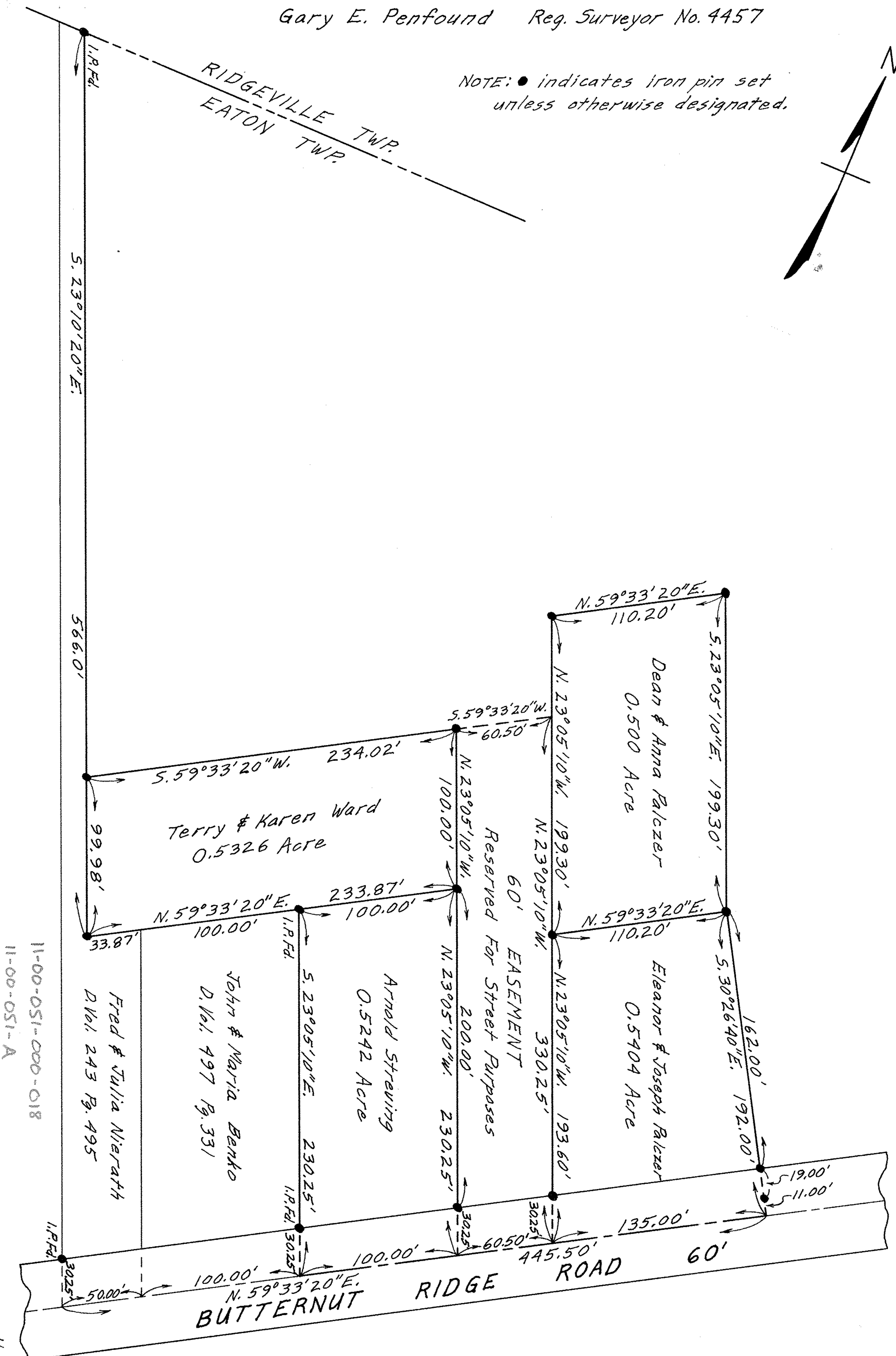
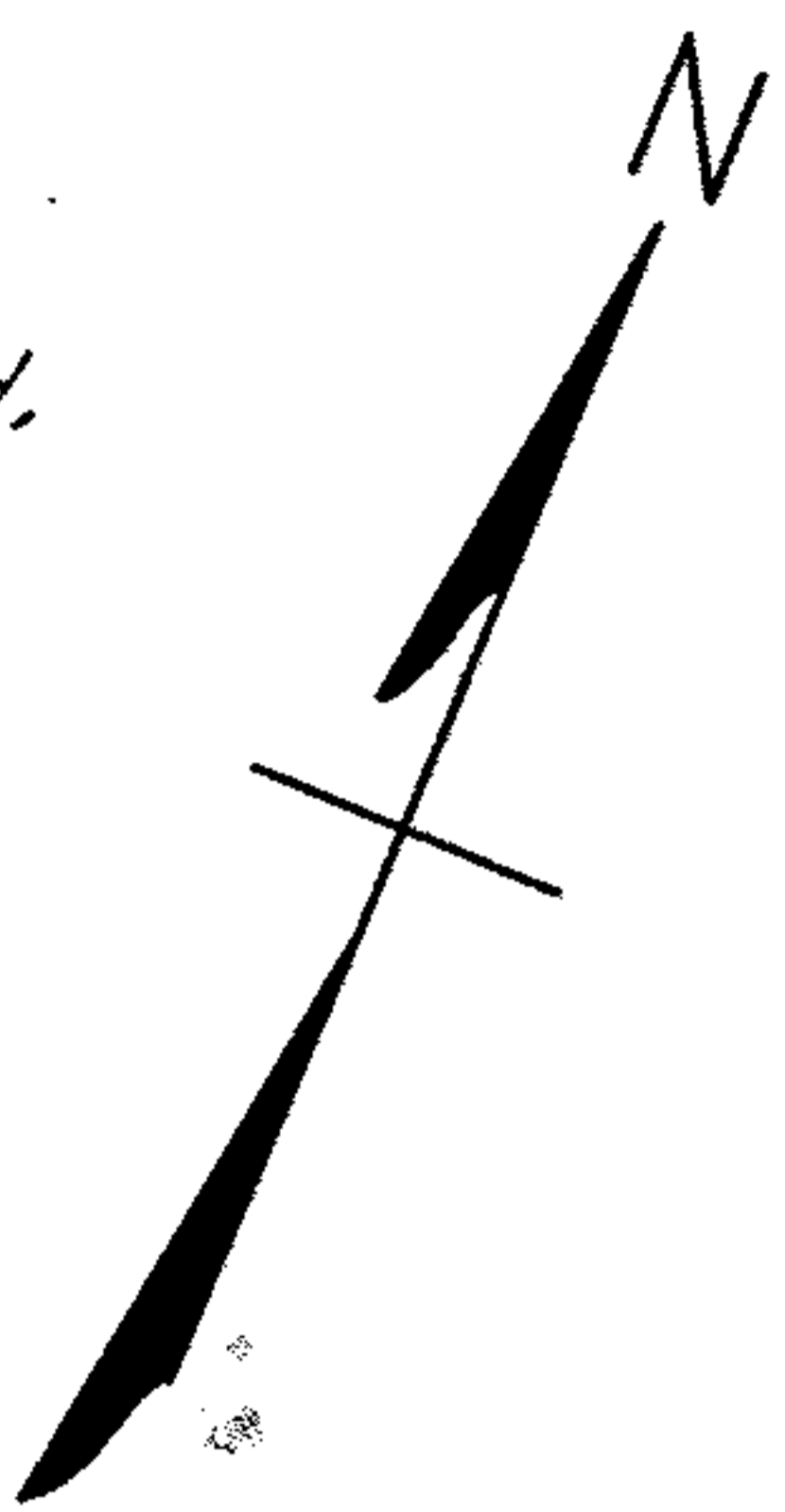

11-00-051-000-018
 11-00-051-A

11-00-051