

PLAT OF SURVEY OF SUB-LOTS
 33-34-35-36-139-142-144-A-
 145-A-147 & 149 OF RIDGEVILLE
 PARK SUB'N. - Vol. 20 Pg. 20 PLATS
 ORIG. LOT 17 - RIDGEVILLE TWP.
 NORTH RIDGEVILLE CITY
 LORAIN COUNTY OHIO
 SCALE: 1"=50' JULY 2-3, 1963
 Gary E. Penfound Reg. Surveyor No. 4457

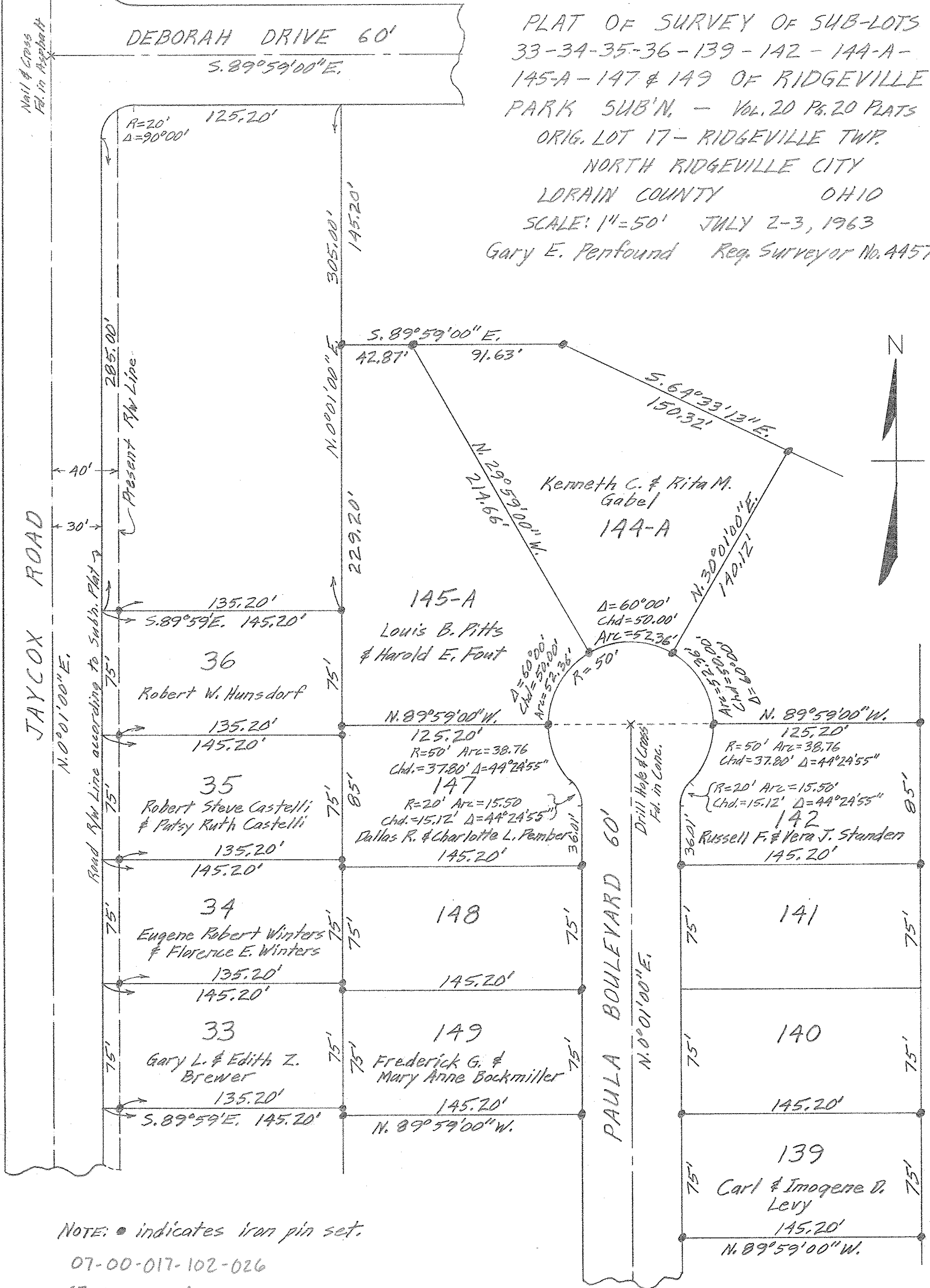

NOTE: • indicates iron pin set.

07-00-017-102-026

07-00-017-A

07-00-017