

PLAT OF SURVEY FOR
 THOMAS R. & JEWEL ALLEN
 ORIG. LOTS 15 & 22 RIDGEVILLE TWP.
 NORTH RIDGEVILLE VILLAGE
 LORAIN COUNTY - OHIO
 SCALE: 1" = 60' JULY 26 - 1960
 Gary E. Penfound Reg. Surveyor No. 4457

Thomas R. & Jewel Allen
 D. Vol. 454 Pg. 507

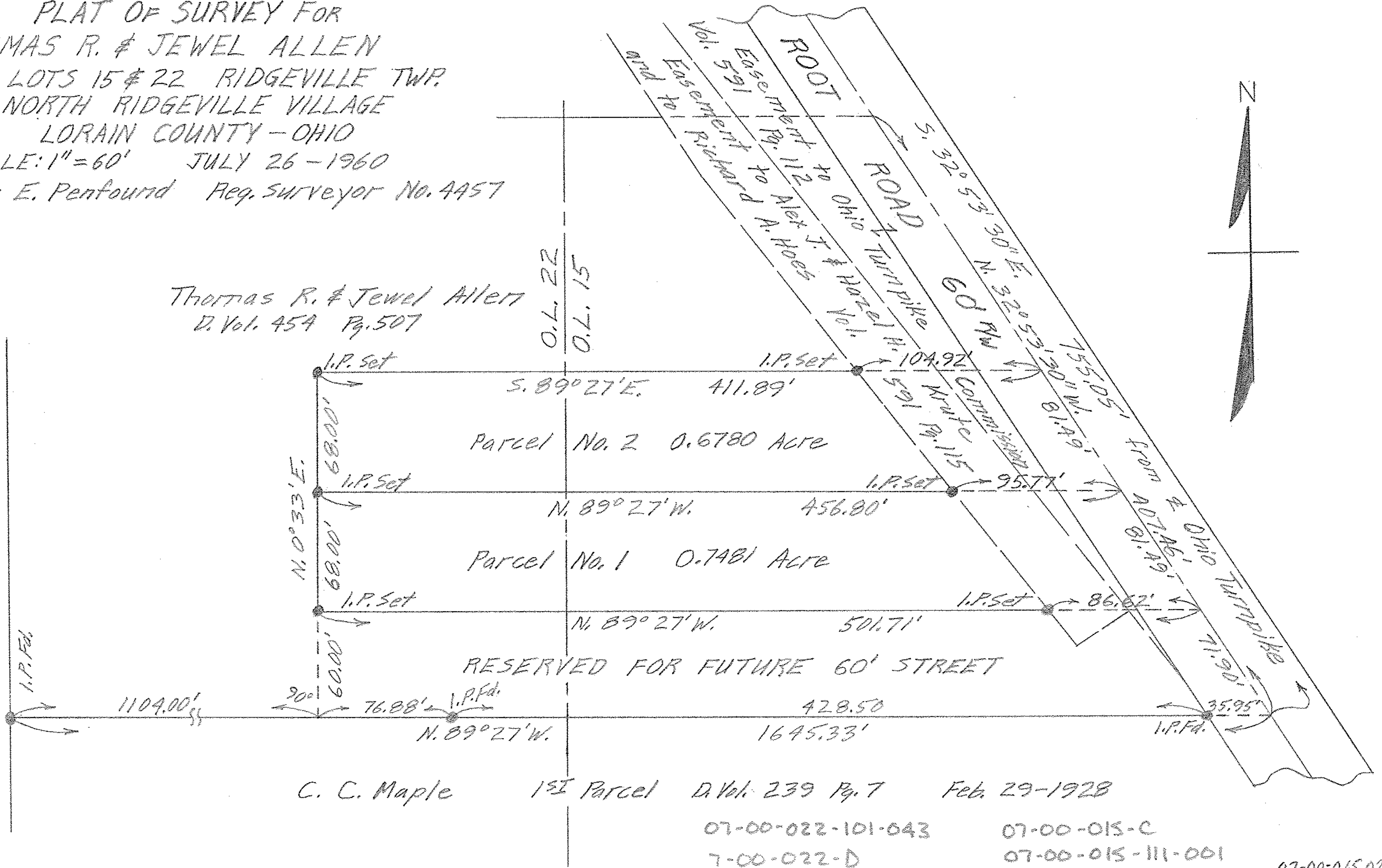

C. C. Maple

1st Parcel

D. Vol. 239 Pg. 7

Feb. 29 - 1928

07-00-022-101-043

07-00-015-C

7-00-022-D

07-00-015-111-001

07-00-015,022