

PLAT OF SURVEY FOR
 ALLEN G. & O. NADINE POWERS
 ORIGINAL LOT NO. 12 - PITTSFIELD TWP.
 LORAIN COUNTY OHIO
 SCALE: 1" = 100' OCTOBER 1973
 Gary E. Penfound Reg. Surveyor No. 4457

NOTE: ● indicates iron pin set
 on this or prior surveys.

O.L. 9

O.L. 12

14-00-012

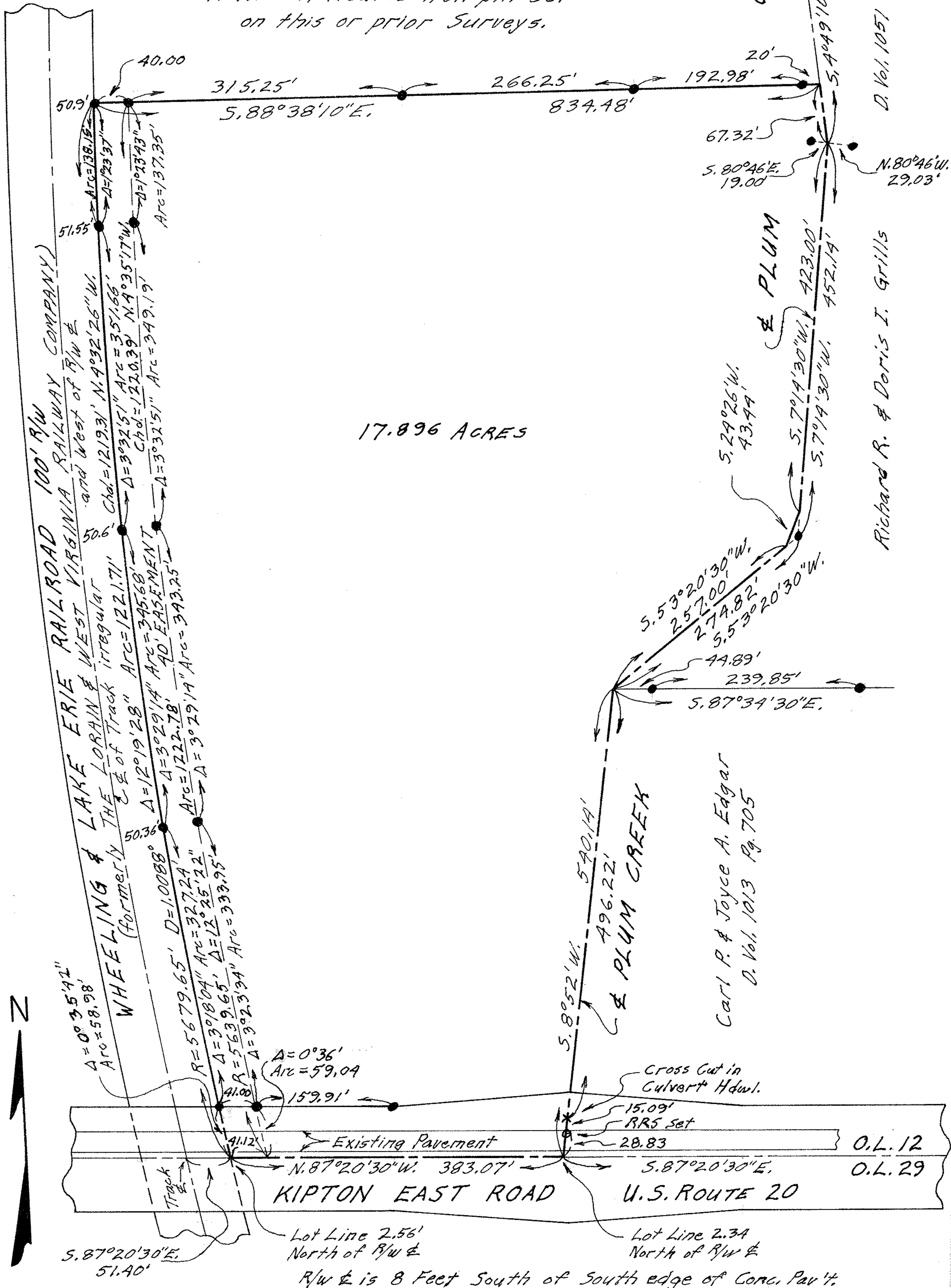

17.896 ACRES

D. Vol. 1051 Pg. 581

Richard R. & Doris I. Grills

Carl P. & Joyce A. Edgar
D. Vol. 1013 Pg. 705

O.L. 12

O.L. 29

S. 87°20'30"E.
51.40'

Lot Line 2.56'
North of R/W &

Lot Line 2.34
North of R/W &

R/W & is 8 Feet South of South edge of Conc. Pav't.