

Earl H. & Ruth S. Heiden

Q.L. 97
Q.L. 104

Q.L. 98
Q.L. 103

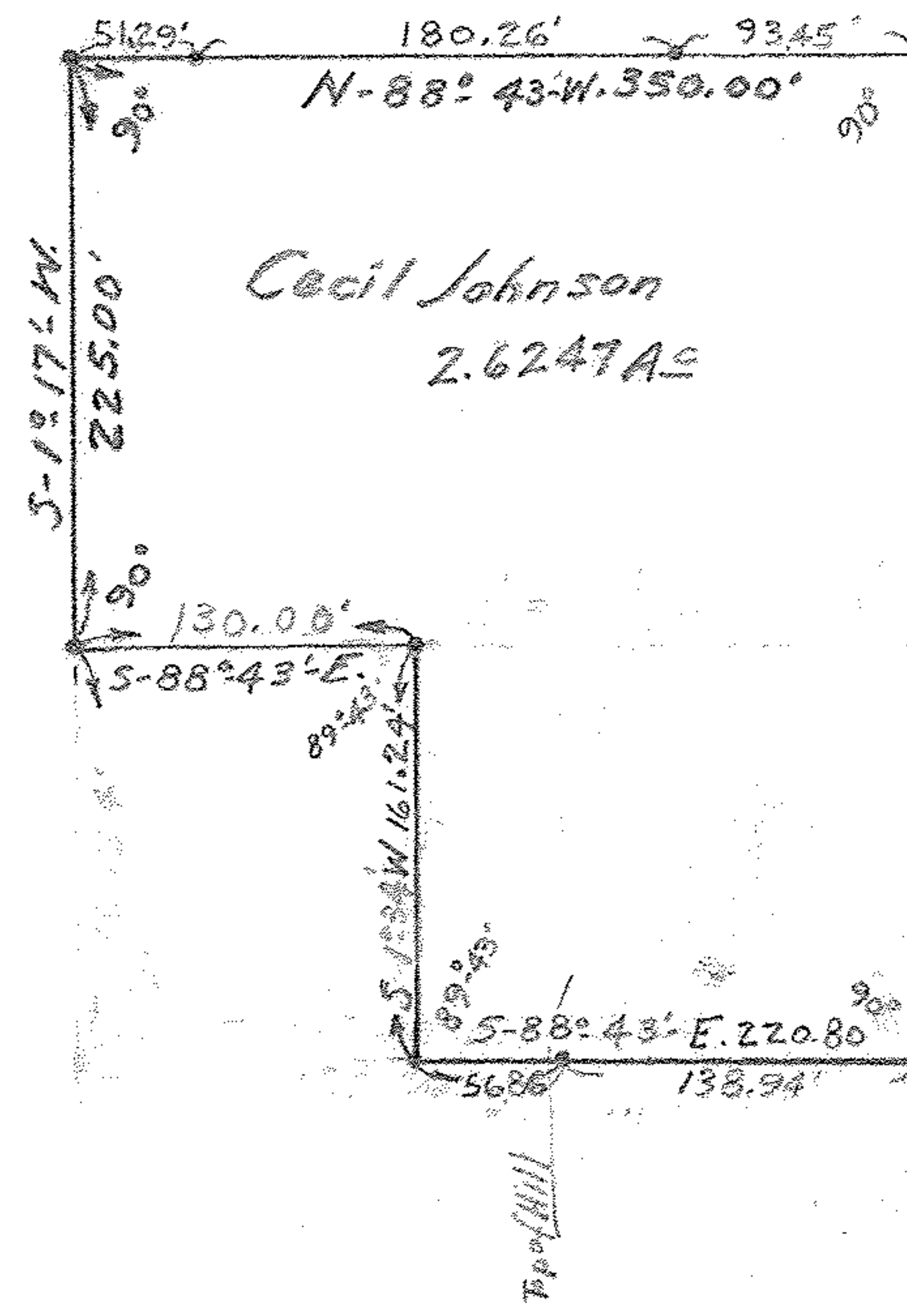

Cecil Johnson
2.6247Ac

Earl H. & Ruth S. Heiden

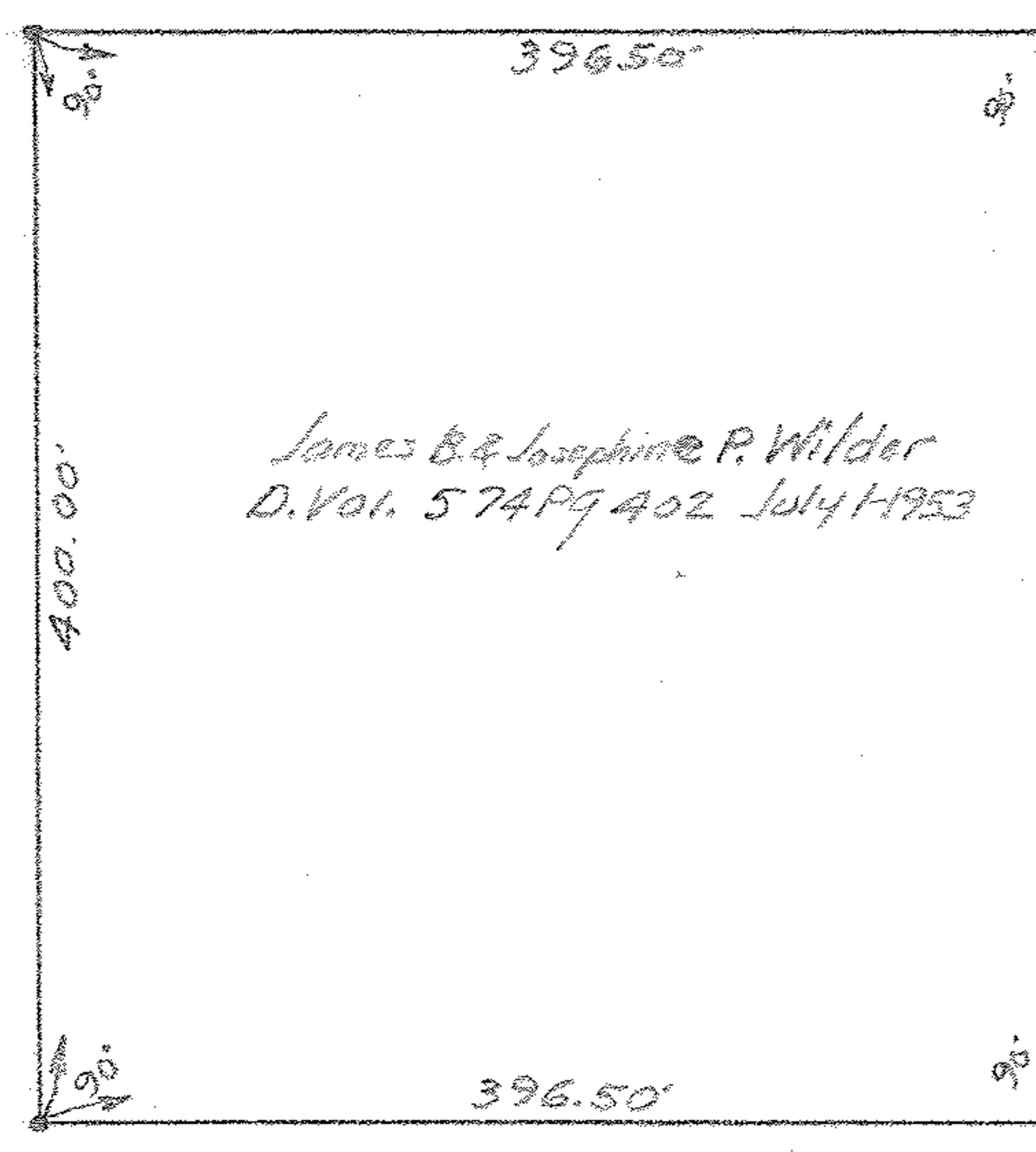

James B. & Josephine P. Wilder
D. Vol. 574 Pg 402 July 1953

HAWLEY ROAD
N-1°17'-E. 386.24'
N-1°17'-E. 279.07'
N-1°17'-E. 1769.57'
400.00'
485.50'

MAP OF SURVEY FOR
CECIL JOHNSON
ORIGINAL LOT 104 PITTSFIELD
TOWNSHIP - LORAIN COUNTY OHIO
SCALE 1"=100' Nov. 12-1955
C.E. Pezford, Registered Surveyor
Revised April 14-1956

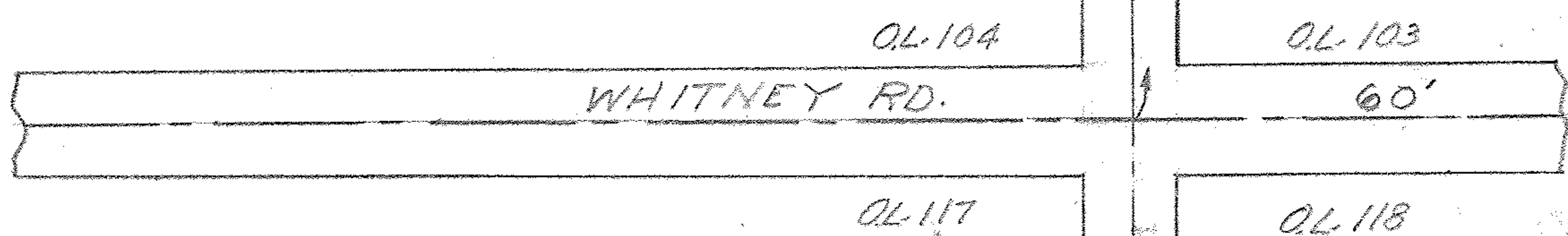

Q.L. 104
Q.L. 117

Q.L. 103
Q.L. 118

