

012
013
008
010
011

14-00-078

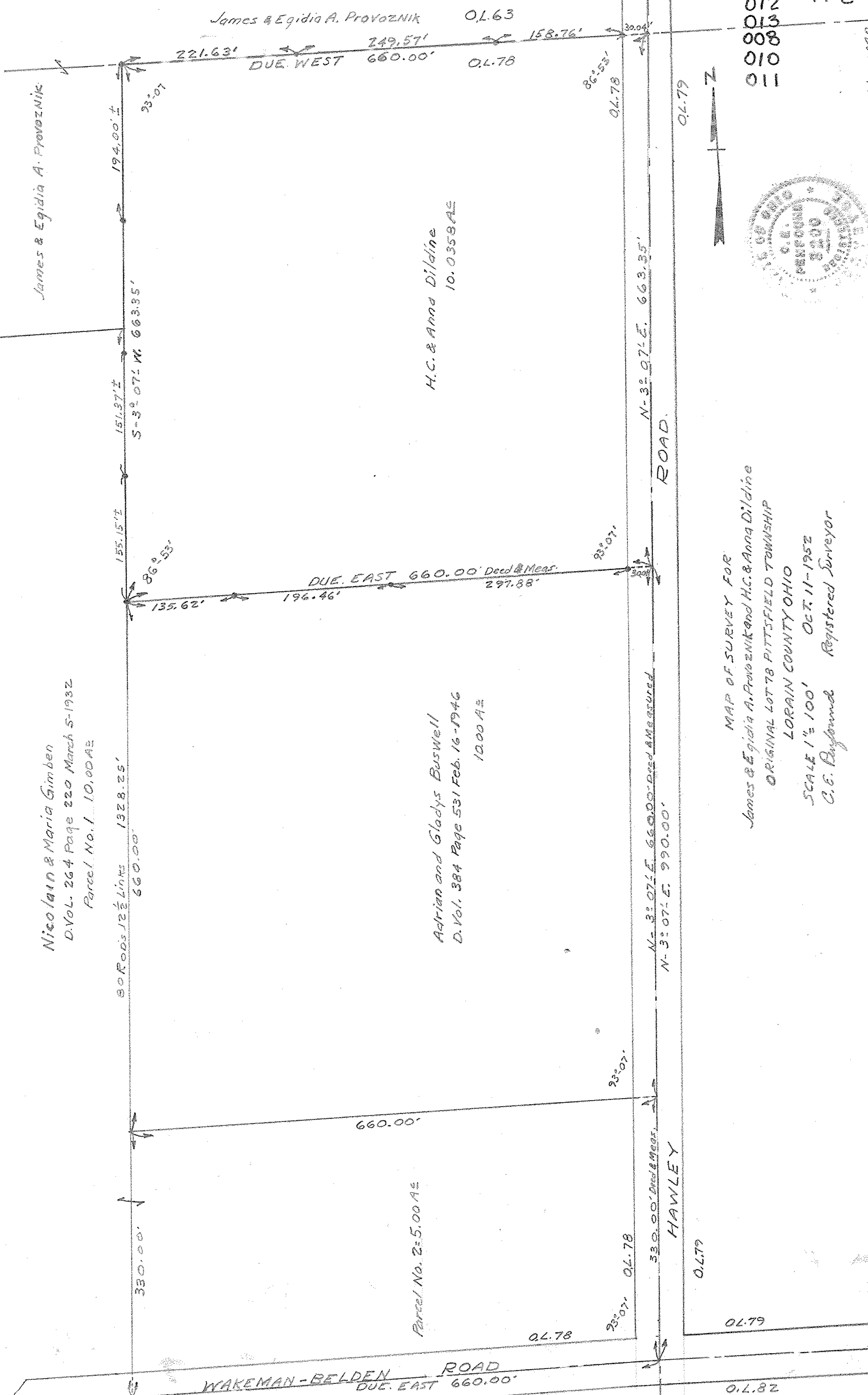

James & Egidia A. Provoznik

Nicolain & Maria Gimben
D. Vol. 264 Page 220 March 5-1932
Parcel No. 1 10.00AE

James & Egidia A. Provoznik 0L63
249.57' 158.76'
DUE WEST 660.00' 0L78

H.C. & Anna Dildine
10.0358AE

Adrian and Gladys Buswell
D. Vol. 384 Page 531 Feb. 16-1946
10.00AE

Parcel No. 2: 5.00AE

MAP OF SURVEY FOR
James & Egidia A. Provoznik and H.C. & Anna Dildine
ORIGINAL LOT 78 PITTSFIELD TOWNSHIP
LORAIN COUNTY OHIO
SCALE 1" = 100' OCT. 11-1952
C.E. Byrnes Registered Surveyor