

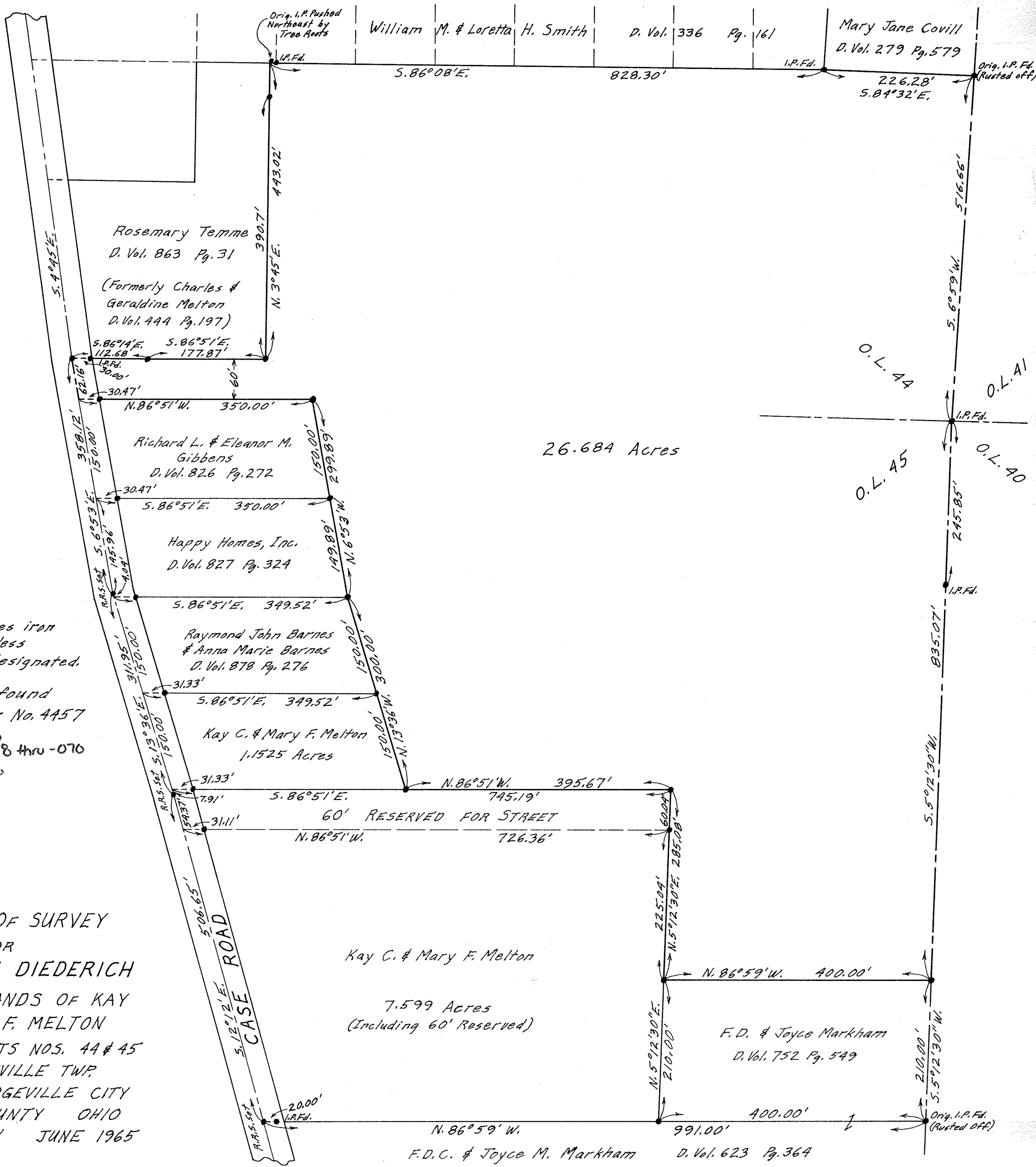

William M. & Loretta H. Smith D. Vol. 336 Pg. 161
 Mary Jane Covill D. Vol. 279 Pg. 579



26.684 Acres

NOTE: ● indicates iron pin set unless otherwise designated.

Gary E. Penfound
 Reg. Surveyor No. 4457
 7-00-045-B
 07-00-045-110-068 thru -070

PLAT OF SURVEY
 FOR
 ROBERT F. DIEDERICH
 PART OF LANDS OF KAY
 C. & MARY F. MELTON
 ORIGINAL LOTS NOS. 44 & 45
 RIDGEVILLE TWP.
 NORTH RIDGEVILLE CITY
 LORAIN COUNTY OHIO
 SCALE: 1" = 100' JUNE 1965

Kay C. & Mary F. Melton
 7.599 Acres
 (Including 60' Reserved)

F.D.C. & Joyce M. Markham D. Vol. 623 Pg. 364