

O.L. 6 PECK-WADSWORTH ROAD 60'  
O.L. 5

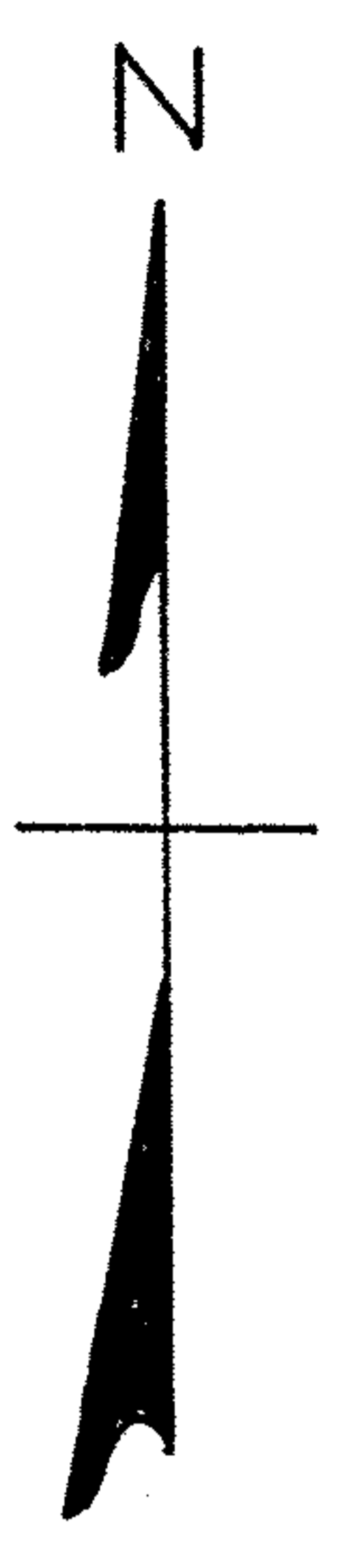

Robert J. & Barbara J. Herberger  
Parcel One D, Vol. 958 Pg. 783

PLAT OF SURVEYING FOR  
**RAYMOND W. WAITE**  
ORIGINAL LOT 5 - WELLINGTON TWP.  
LORAIN COUNTY OHIO  
SCALE: 1"=100' AUGUST-1979  
Gary E. Penfound Reg. Surveyor No. 4957

About 154.0173 Acres in Original Lots 5 & 4  
To Be Conveyed with 852.85 Feet of Frontage  
Remaining Acreage Split on August 12-1981.

NOTES:  $\square$  indicates iron pin found in monument box.  
● indicates iron pin set.  
○ indicates railroad spike set in pavement.



58239 ACRES  
Retained

6.1588 ACRES To Be Conveyed

George E. Schmitkons & Susan S. Cooley  
D. Vol. 964 Pg. 348

WELLINGTON TWP.  
PENFIELD TWP.

WEST ROAD 60'