

Clarence C. Jones, Jr. & Lois A. Jones
Remaining Land D. Vol. 932 Pg. 427

Frank & Estella Sugaski D. Vol. 322 Pg. 92

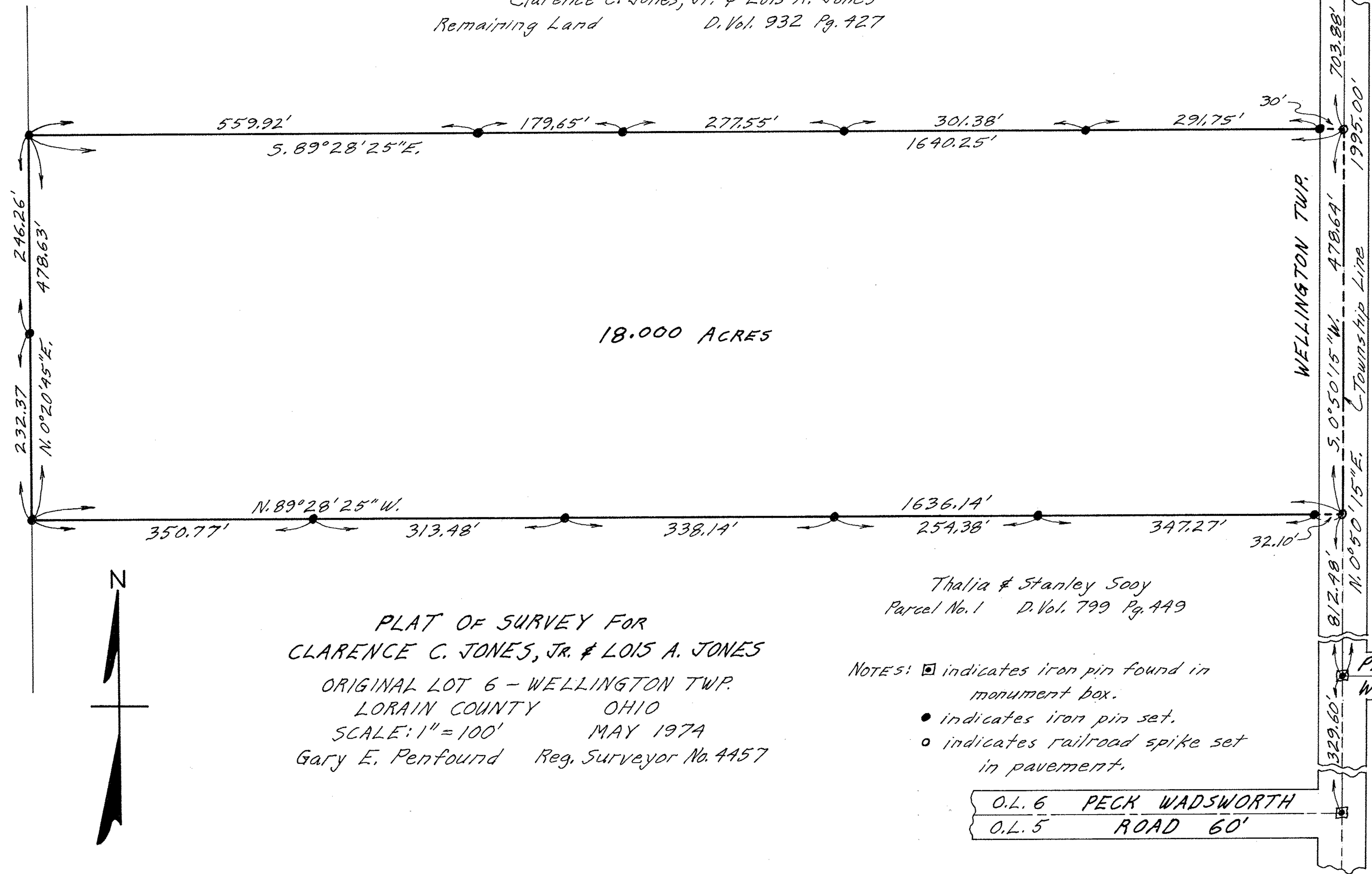

18.000 ACRES

PLAT OF SURVEY FOR
 CLARENCE C. JONES, JR. & LOIS A. JONES
 ORIGINAL LOT 6 - WELLINGTON TWP.
 LORAIN COUNTY OHIO
 SCALE: 1" = 100' MAY 1974
 Gary E. Penfound Reg. Surveyor No. 4457

Thalia & Stanley Sooy
 Parcel No. 1 D. Vol. 799 Pg. 449

- NOTES:
- ▣ indicates iron pin found in monument box.
 - indicates iron pin set.
 - indicates railroad spike set in pavement.

O.L. 6 PECK WADSWORTH
 O.L. 5 ROAD 60'