

Adolph E. & Edna R. Studebaker D. Vol. 502 Pg. 174

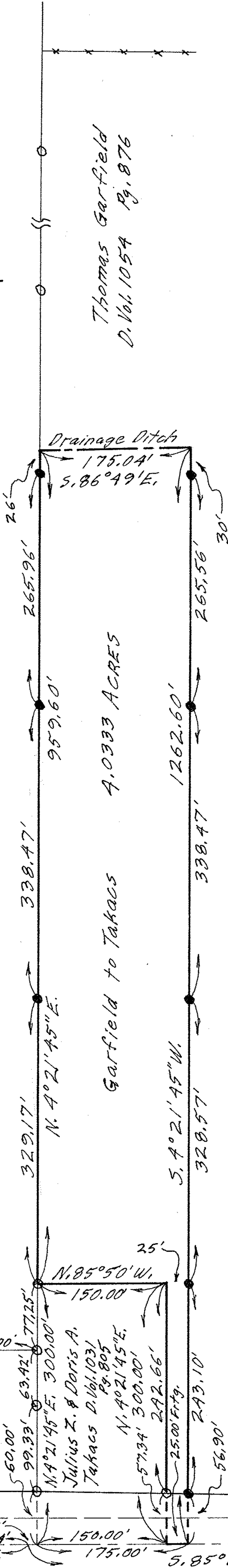

Thomas Garfield
D. Vol. 1054 Pg. 876

Garfield to Takacs 4.0333 ACRES

Pauline M. Hines
D. Vol. 328 Pg. 283

Julius Z. & Doris A.
Takacs D. Vol. 1031
Pg. 805

Present R/W Line

MEDINA-NORWALK ROAD STATE ROUTE 18

PLAT OF SURVEY FOR THOMAS GARFIELD
AND FOR JULIUS Z. & DORIS A. TAKACS

ORIGINAL LOT NO. 9 WELLINGTON TOWNSHIP
LORAIN COUNTY OHIO

SCALE: 1" = 100' APRIL 29-1976
Gary E. Penfound Reg. Surveyor No. 4457

NOTES: ○ indicates iron pin set on previous surveys.
● indicates iron pin set this survey.