

16-00-065-000-???  
16-F

Richard J. Maurer Investment Co.

Remaining land Parcel No. 2 D.Vol. 864 Pg. 332

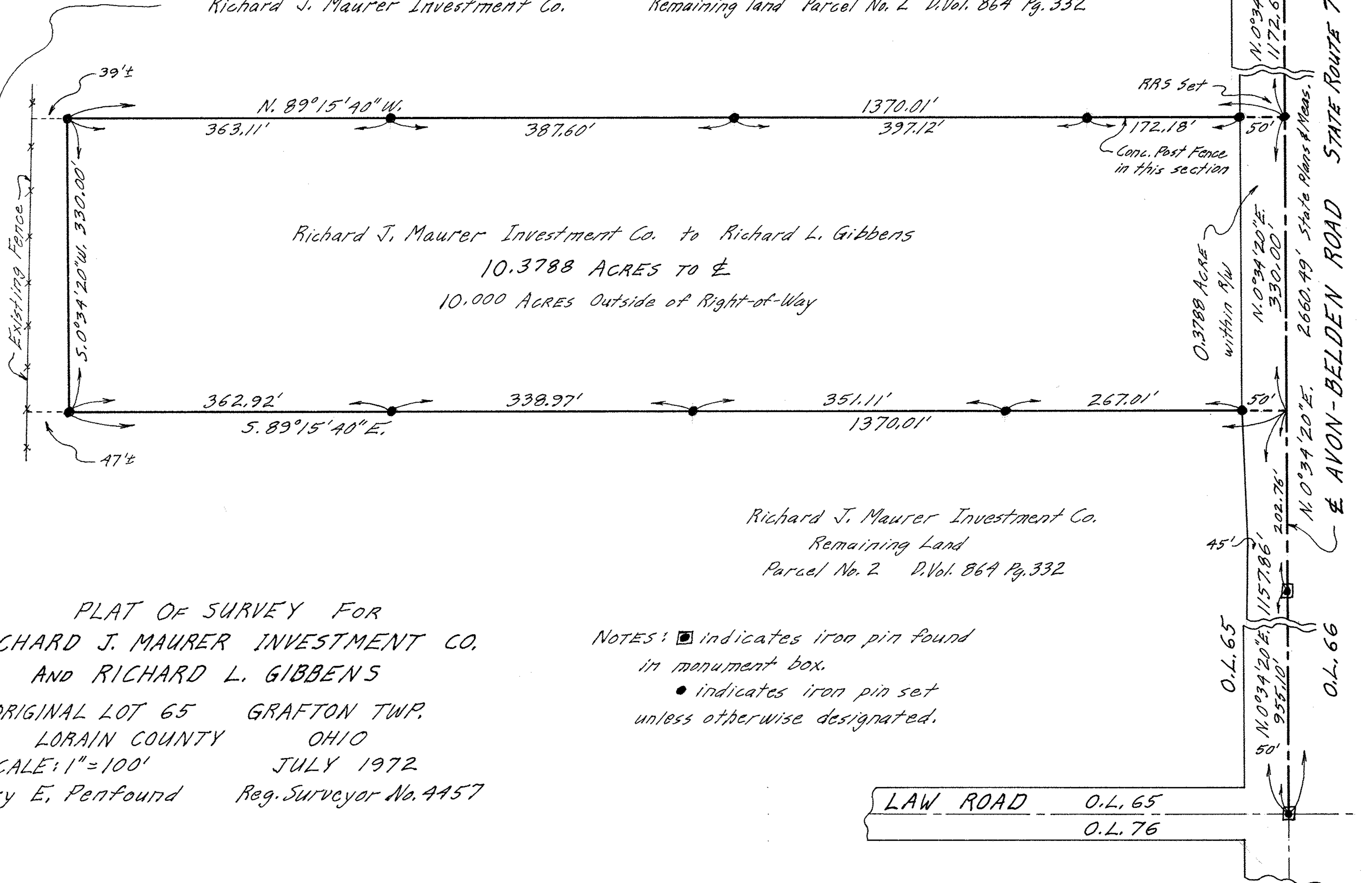
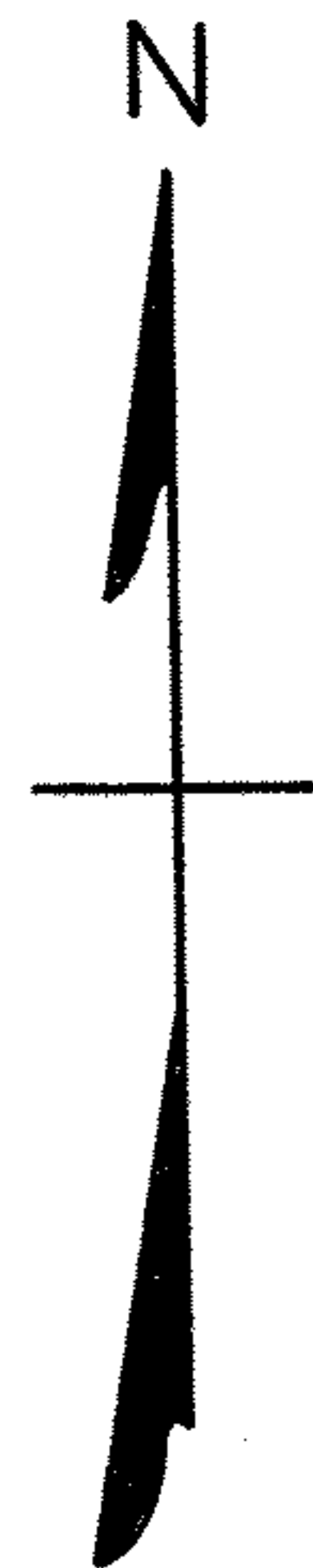

Richard J. Maurer Investment Co. to Richard L. Gibbens  
10.3788 ACRES TO  $\pm$   
10.000 ACRES Outside of Right-of-Way

Richard J. Maurer Investment Co.  
Remaining Land  
Parcel No. 2 D.Vol. 864 Pg. 332

PLAT OF SURVEY FOR  
RICHARD J. MAURER INVESTMENT CO.  
AND RICHARD L. GIBBENS  
ORIGINAL LOT 65 GRAFTON TWP.  
LORAIN COUNTY OHIO  
SCALE: 1"=100' JULY 1972  
Gary E. Penfound Reg. Surveyor No. 4457

NOTES:  $\blacksquare$  indicates iron pin found  
in monument box.  
• indicates iron pin set  
unless otherwise designated.

LAW ROAD O.L. 65  
O.L. 76