

PLAT OF SURVEY OF 5.020 ACRES OF LAND OF CARL & BEATRICE BENSON
 PARTS OF SUB-LOT 91 OF BLOCK NO. 2 OF D. J. JOHN'S ADD'N. - Vol. 1 Pg. 36
 AND OF ORIGINAL LOT 28 OF WELLINGTON TOWNSHIP IN
 WELLINGTON VILLAGE - LORAIN COUNTY - OHIO

SCALE: 1" = 60'
 DECEMBER 7-1960
 GARY E. PENFOLD
 REGISTERED SURVEYOR NO. 4957

Charles P. Wenner
 D. Vol. 422 Pg. 521

466.03'

961.33'

1.1.P. set

495.30'

Due North

Parcel No. 1 4.6403 Acres Total

This Part of Parcel No. 1 4.3935 Acres

552.98'

5.0°57' W.

409.88'

5.0°05' E.

1.1.P. set

D. Vol. 612 Pg. 80

Wellington Exempted Village Board of Education

Russell Shepherd

D. Vol. 502 Pg. 83

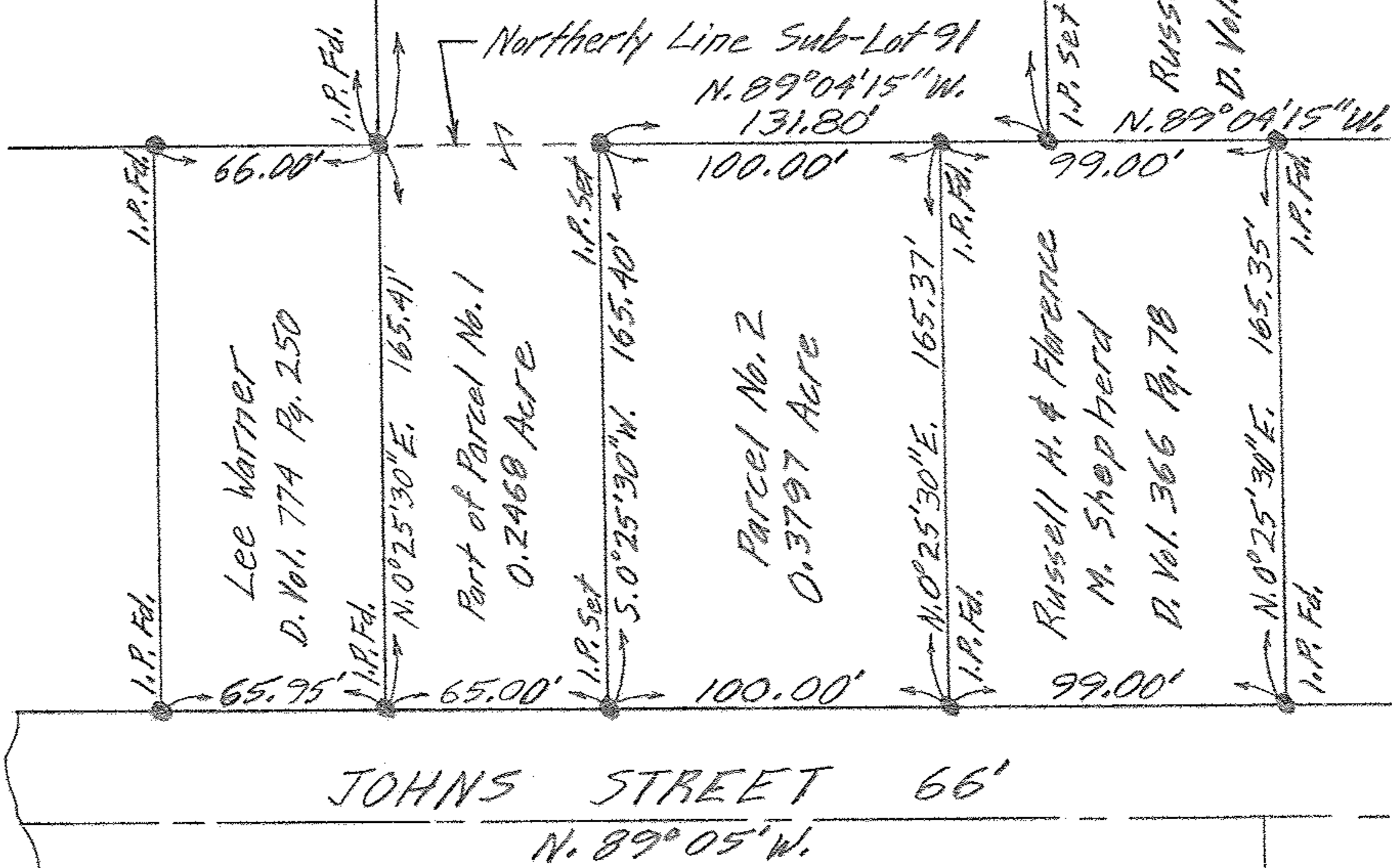

18-00-028-000-018 thru-021
 18-00-028-C

MIDDLE STREET