

1800-027-D

150-045 thru 044

18-00-027-114-044

PLAT OF SURVEY FOR FLORIAN & KATHERINE SCHWELLER
LOTS 31, 30, 26, & Pt. 27 - BLOCK 1 - ORIG. VILLAGE PLAT - Vol. 1 Pg. 6 OF PLATS
Pts. LOTS 126-127 HAMLIN & TURLEY ADDITION - Vol. 1 Pg. 25 OF PLATS
ORIGINAL WELLINGTON TOWNSHIP LOT 27

WELLINGTON VILLAGE - LORAIN COUNTY - OHIO
SCALE: 1" = 40' DECEMBER 23, 1955 C.E. Penfound Registered Surveyor

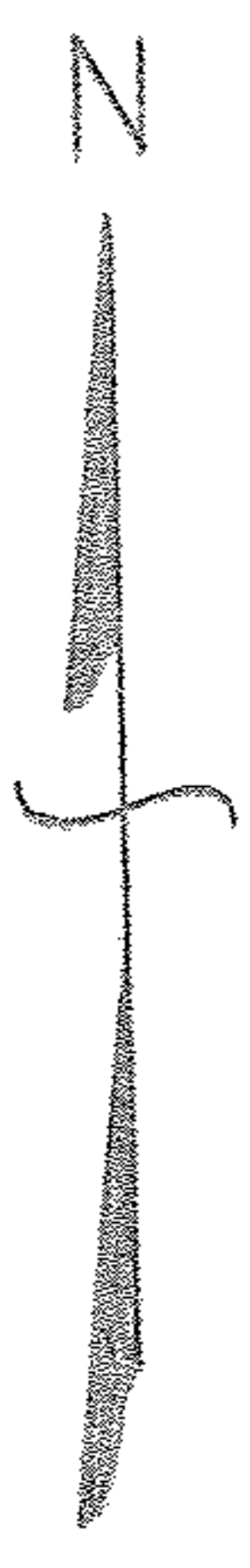

NOTE: Crosses found or cut in sidewalk shown thus: X
Iron pins found or set shown thus: ●



O.L. 27
O.L. 22

SOUTH MAIN ST. 66'

1.42' Excess Pro-rated.

478.00' Record 479.42' Measured

O.L. 27
O.L. 22