

47047

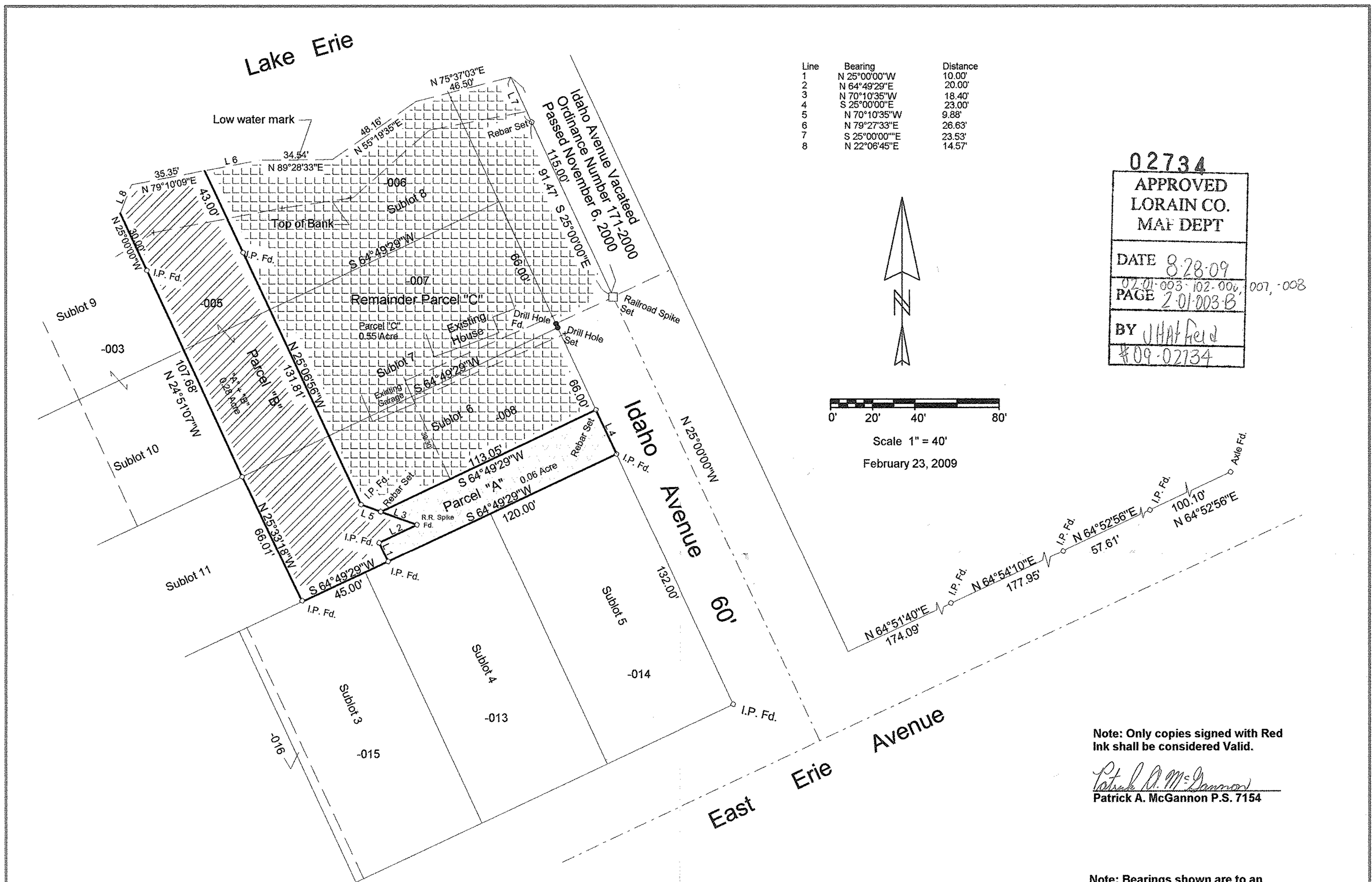

Line	Bearing	Distance
1	N 25°00'00"W	10.00'
2	N 64°49'29"E	20.00'
3	N 70°10'35"W	18.40'
4	S 25°00'00"E	23.00'
5	N 70°10'35"W	9.88'
6	N 79°27'33"E	26.63'
7	S 25°00'00"E	23.53'
8	N 22°06'45"E	14.57'

02734  
 APPROVED  
 LORAIN CO.  
 MAJ DEPT  
 DATE 8-28-09  
 02-01-003-102-006, 007, 008  
 PAGE 2-01-003-B  
 BY J.H.A. Field  
 #09-02734

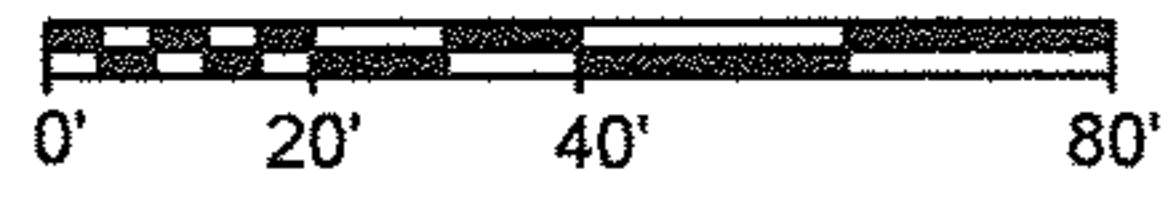

Scale 1" = 40'  
 February 23, 2009

Parcel "A" is part of subplot 6 of the Gregg's 1st Addition as recorded in Volume 2, Page 16, and also known as part of 02-01-003-102-008.

Parcel "B" is part of sublots 6, 7, and 8 of the Gregg's 1st Addition as recorded in Volume 2, page 16 and also know as 02-01-003-102-005.

Parcel "C" is part of sublots 6, 7, and 8 of the Gregg's 1st Addition as recorded in Volume 2 page 16 and also know as 02-01-003-102-006, and 02-01-003-102-007, and part of 02-01-003-102-008.

Prepared for Joan Birac  
 of 117, Idaho Avenue Lorain,  
 Ohio, 44052.

APPROVED  
 AS TO DESCRIPTION ONLY  
 Date 7-7-09  
 Per *Jason S. Polter*  
 Engineering Dept.

APPROVED BY THE LORAIN CITY PLANNING COMMISSION..... NO PLAT REQUIRED  
*Decko*  
 SECRETARY LORAIN CITY PLANNING COMMISSION

Note: Only copies signed with Red Ink shall be considered Valid.  
*Patrick A. McGannon*  
 Patrick A. McGannon P.S. 7154

Note: Bearings shown are to an assumed meridian and are used to describe angles only.

Boundary Survey  
 Patrick A. McGannon  
 Registered Professional Surveyor  
 1731 Gettysburg Drive, Lorain, Ohio 44053 (440)-2822712

