

PLAT OF SURVEYS FOR
ROBERT I. LAUER

SECTION NO. 1 CARLISLE TOWNSHIP
LORAIN COUNTY OHIO
SCALE: 1" = 100' APRIL - 1978
Gary E. Penfound Reg. Surveyor No. 4457

NOTE: • indicates iron pin set.

Marlene M. Hauer & William A. Hauer & DeLaurice J. Fraylick
c/T Vol. 1081 Pg. 202

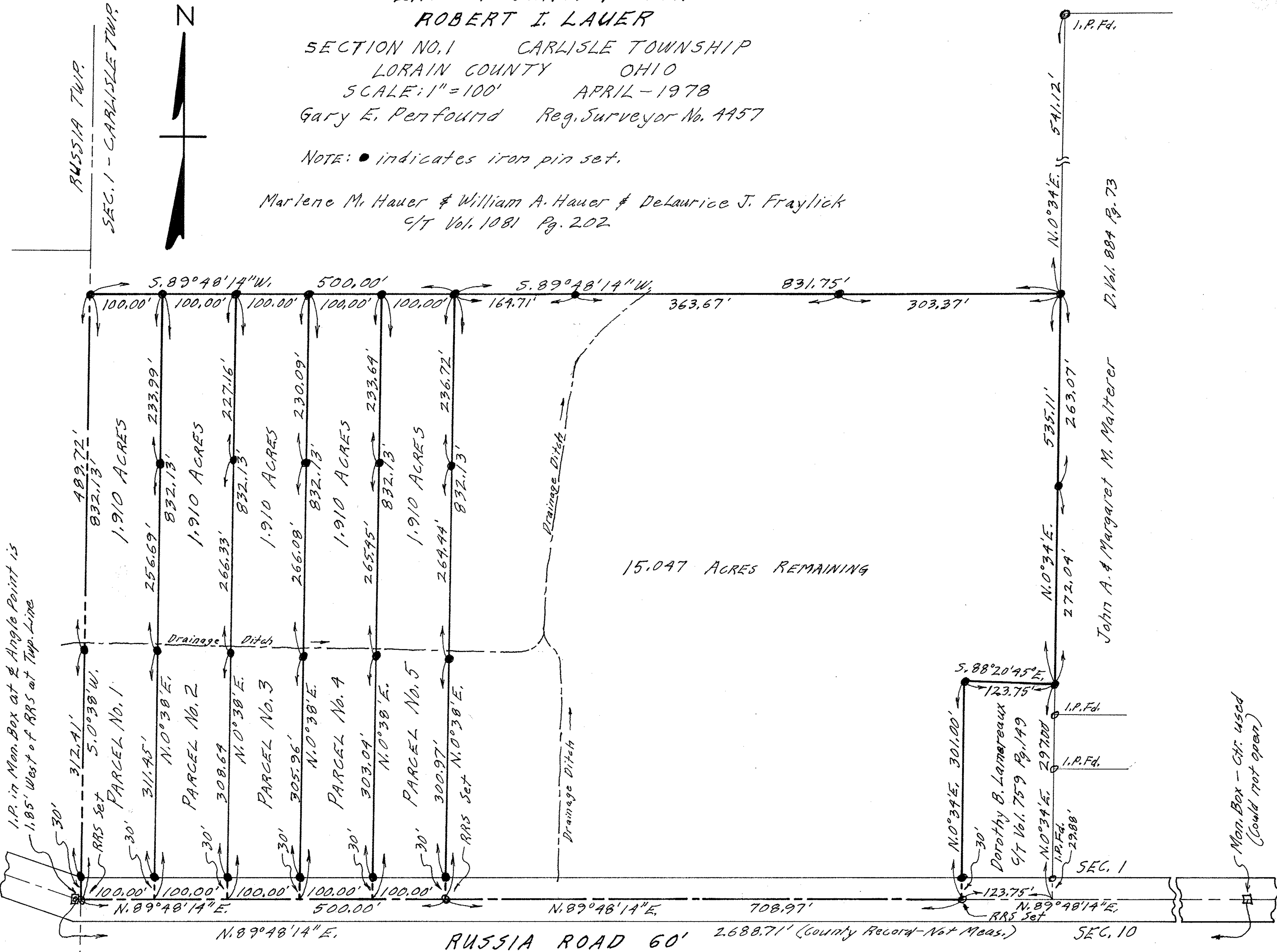

10-00-001-E
10-00-001-101-050, 051, 053, 055, 059 10-00-001