

Sketch To Accompany Legal Description

Rt 254 Detroit Rd.

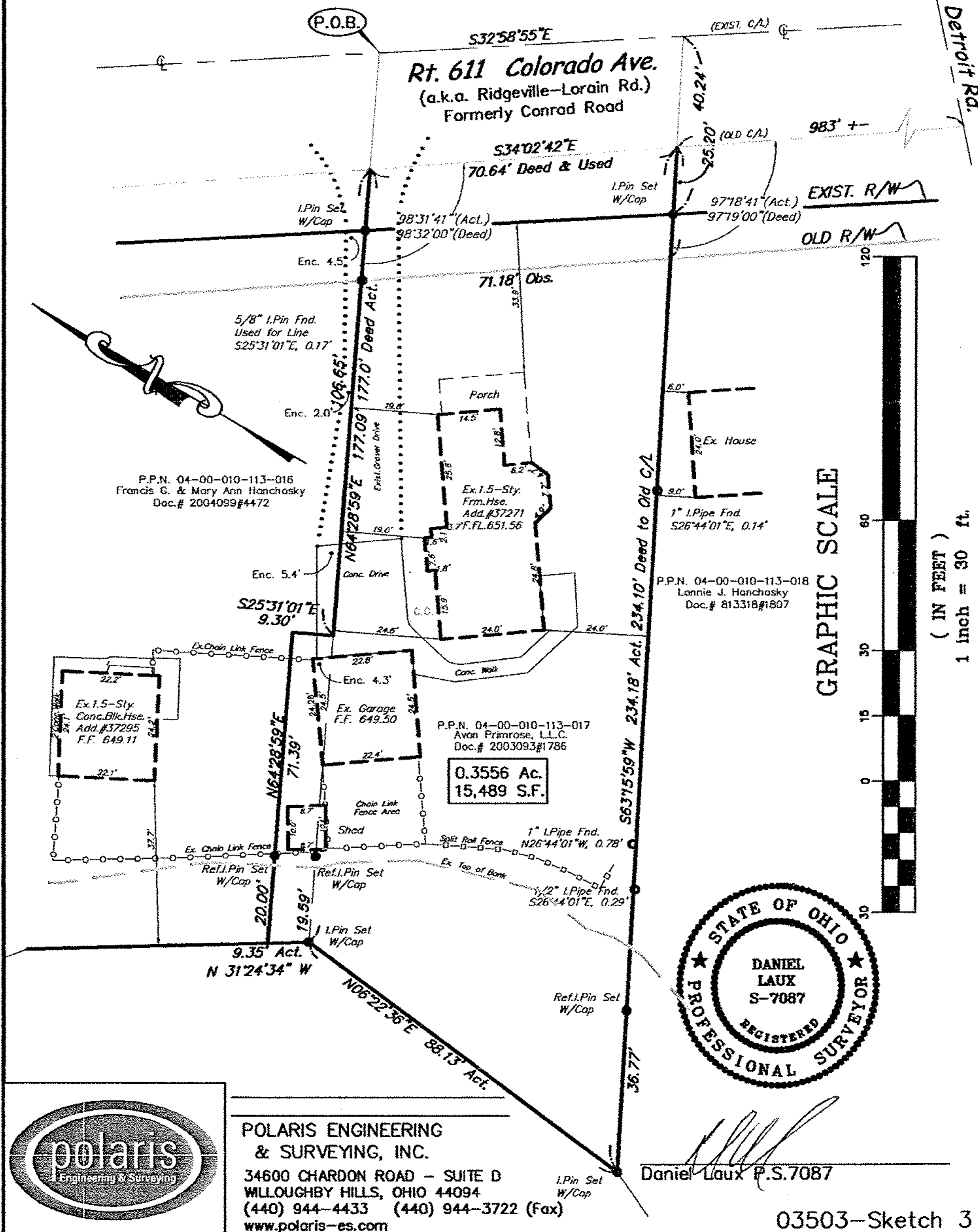

P.P.N. 04-00-010-113-016
Francis G. & Mary Ann Hanchosky
Doc. # 2004099#4472

P.P.N. 04-00-010-113-018
Lonnice J. Hanchosky
Doc. # 813318#1807

P.P.N. 04-00-010-113-017
Avon Primrose, L.L.C.
Doc. # 2003093#1786

0.3556 Ac.
15,489 S.F.

GRAPHIC SCALE



[Signature]
Daniel Laux P.S. 7087

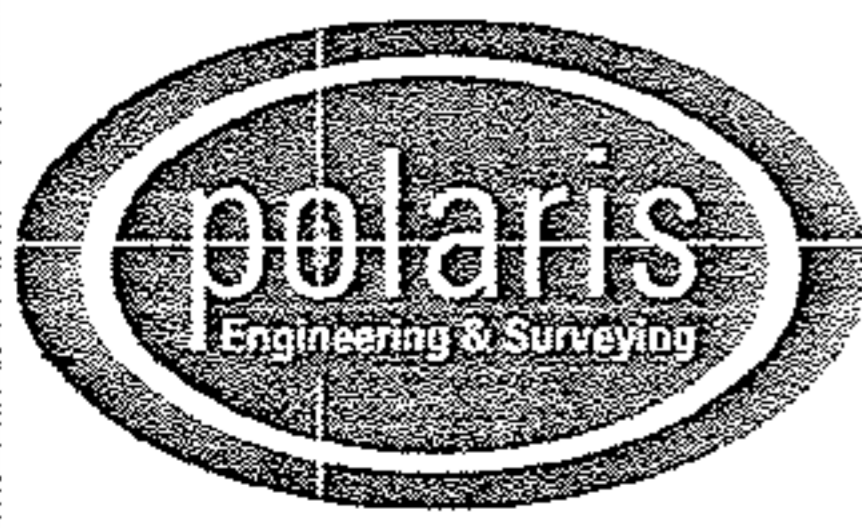

POLARIS ENGINEERING & SURVEYING, INC.
34600 CHARDON ROAD - SUITE D
WILLOUGHBY HILLS, OHIO 44094
(440) 944-4433 (440) 944-3722 (Fax)
www.polaris-es.com

03503-Sketch 3

04.00.010.113.189
04.00.010.F