

Sketch To Accompany Legal Description

GRAPHIC SCALE

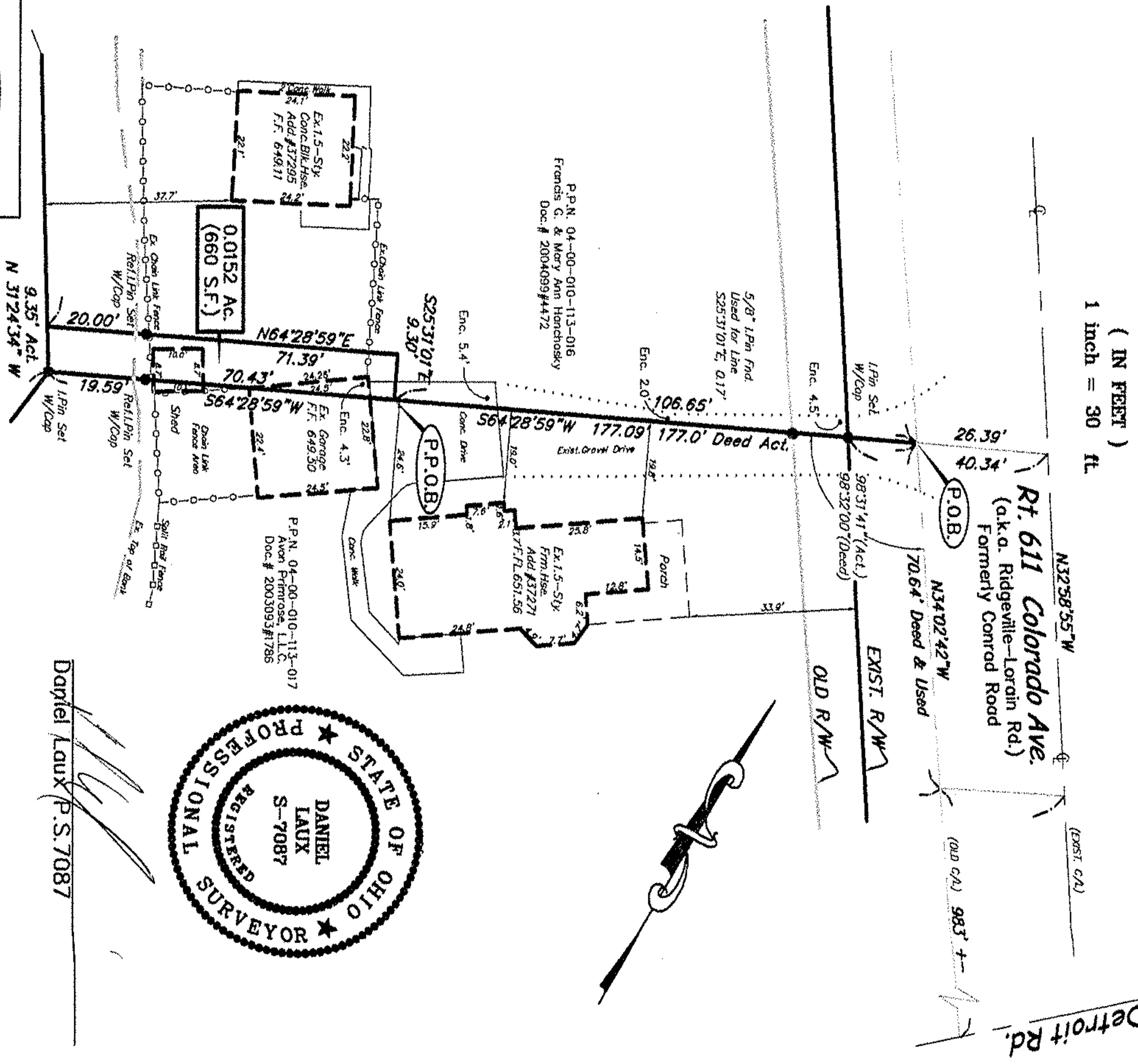

Rt. 254 Detroit Rd.

Rt. 611 Colorado Ave.
 (a.k.a. Ridgerville-Lorain Rd.)
 Formerly Conrad Road

P.P.N. 04-00-010-113-016
 Francis G. & Mary Ann Hanchosky
 Doc. # 2004099#4472

P.P.N. 04-00-010-113-017
 Avon Primrose, L.L.C.
 Doc. # 2003093#1786



[Signature]
 Daniel Laux P.S. 7087

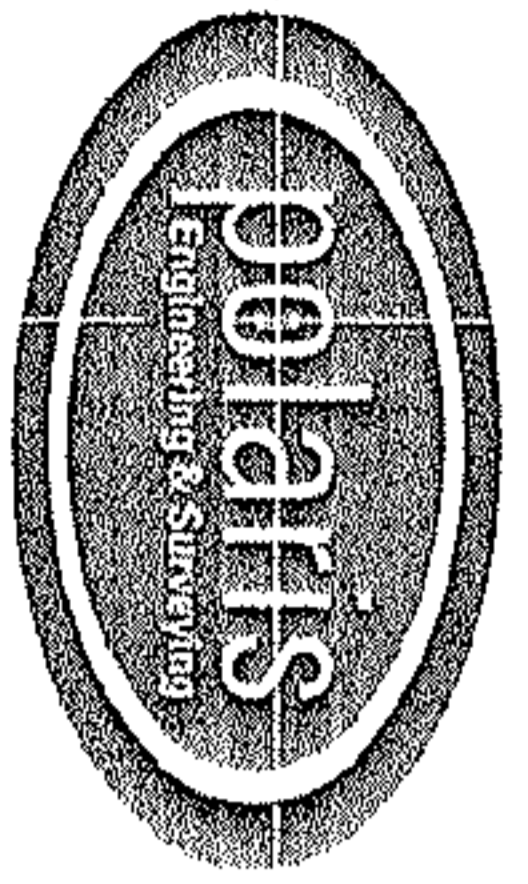

POLARIS ENGINEERING & SURVEYING, INC.
 34600 CHARDON ROAD - SUITE D
 WILLOUGHBY HILLS, OHIO 44094
 (440) 944-4433 (440) 944-3722 (Fax)
 www.polaris-es.com

03503-Sketch 2

04-00-010-113-???
 4-00-010-F