

38-56-21
82-21-39
121°18'-00



See Plot Volume 25, Page 66 of
Lorain County Records for Centerline
Survey Plat & Stationing

MAP OF SURVEY & PROPOSED PARCEL SPLIT
 PREPARED FOR
 RUDOLPH BACHNIKA JR. & MAXINE BACKNIKA

PART OF ORIGINAL RUSSIA TOWNSHIP LOT NO. 98
 TOWNSHIP OF RUSSIA LORAIN COUNTY, OHIO

9-00-098-B
 0900-098-000-025

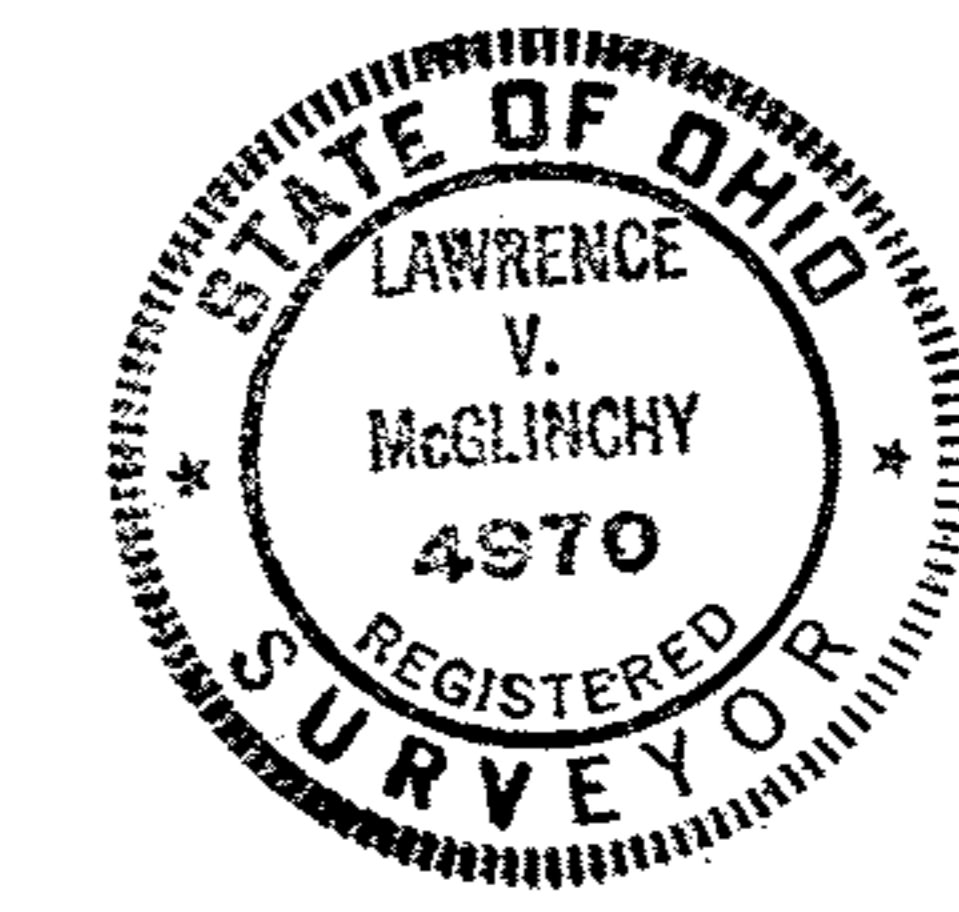

McGLINCHY AND ASSOCIATES
 PROFESSIONAL ENGINEERS AND SURVEYORS

525 North Woodhill Drive Amherst, Ohio
 SCALE: 1"=50' DRAWN BY: L.V. McGlinchy
 DATE: 4/4/91 JOB NO: 9/88/2