

WAKEMAN-LAGRANGE-RICHFIELD ROAD (S.R. 303)

N 89°43' E 955.80'



PP # 15-00-058-000-023

PP # 15-00-058-000-022

MAP of PROPOSED PARCEL SPLIT

PREPARED FOR ROBERT M. DINGSMOOR  
PART of ORIGINAL LAGRANGE TWP LOT No. 58  
TOWNSHIP of LAGRANGE, LORAIN COUNTY, OHIO

262.45  
11.10  
251.35

442  
430.90  
11.1

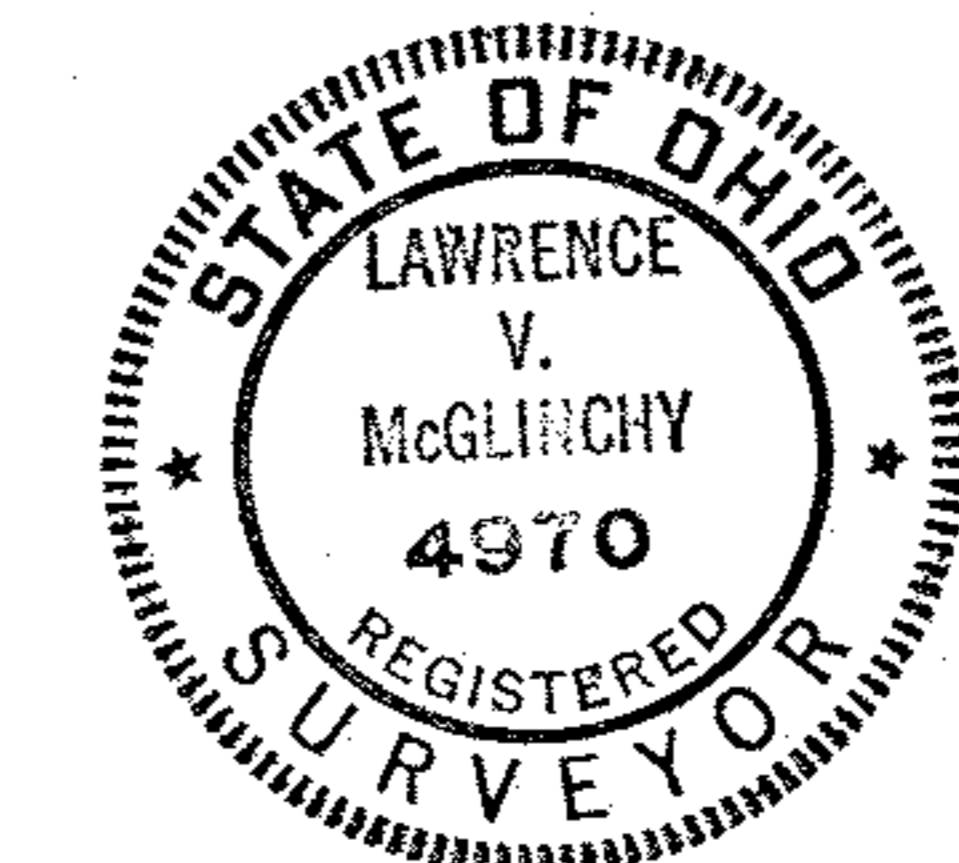

REF: TX, MP. 15-E

15-00-058-3  
15-00-058-000-030, -032,  
-034, -035

McGLINCHY and ASSOCIATES INC.  
PROFESSIONAL ENGINEER & SURVEYORS  
110 1/2 MIDDLE AVE. ELYRIA OHIO  
JUNE, 1985 #858748