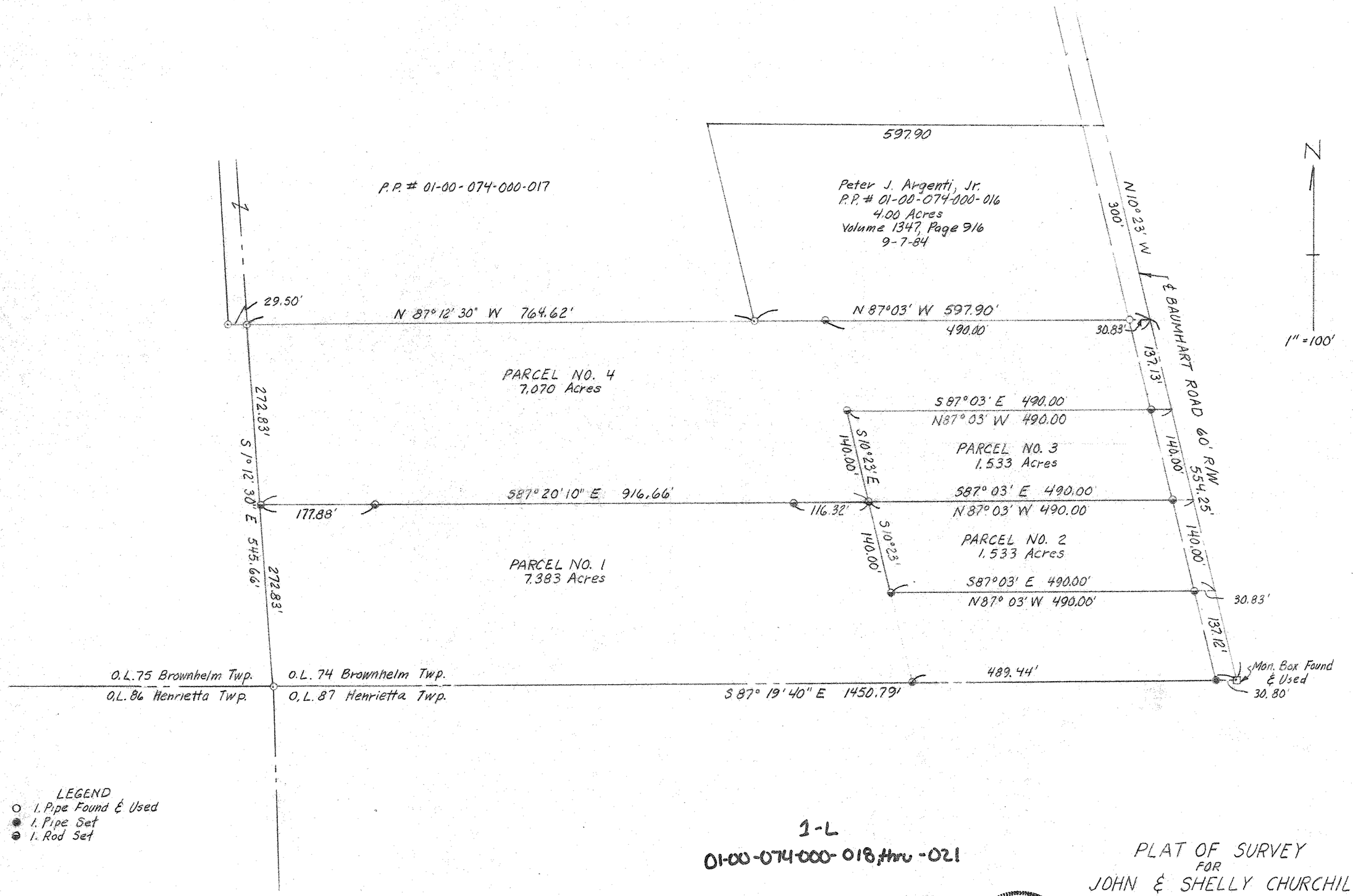

1-L
01-00-074-000-018 thru -021

STATE OF OHIO
LAWRENCE V. McGLINCHY
4970
REGISTERED SURVEYOR

PLAT OF SURVEY
FOR
JOHN & SHELLY CHURCHILL

O.L. 74 BROWNHELM TOWNSHIP
LORAIN COUNTY, OHIO

McGLINCHY & ASSOCIATES
PROFESSIONAL ENGINEER & SURVEYOR
AMHERST, OHIO 216-988-2394
Job No. 908797 August 5, 1990