

00

10-00-015-000-005 : -008 thru -013
10-00-015-H

LAWRENCE & GERTRUDE JACKSON
3-8-49
Vol. 459 Pg. 318

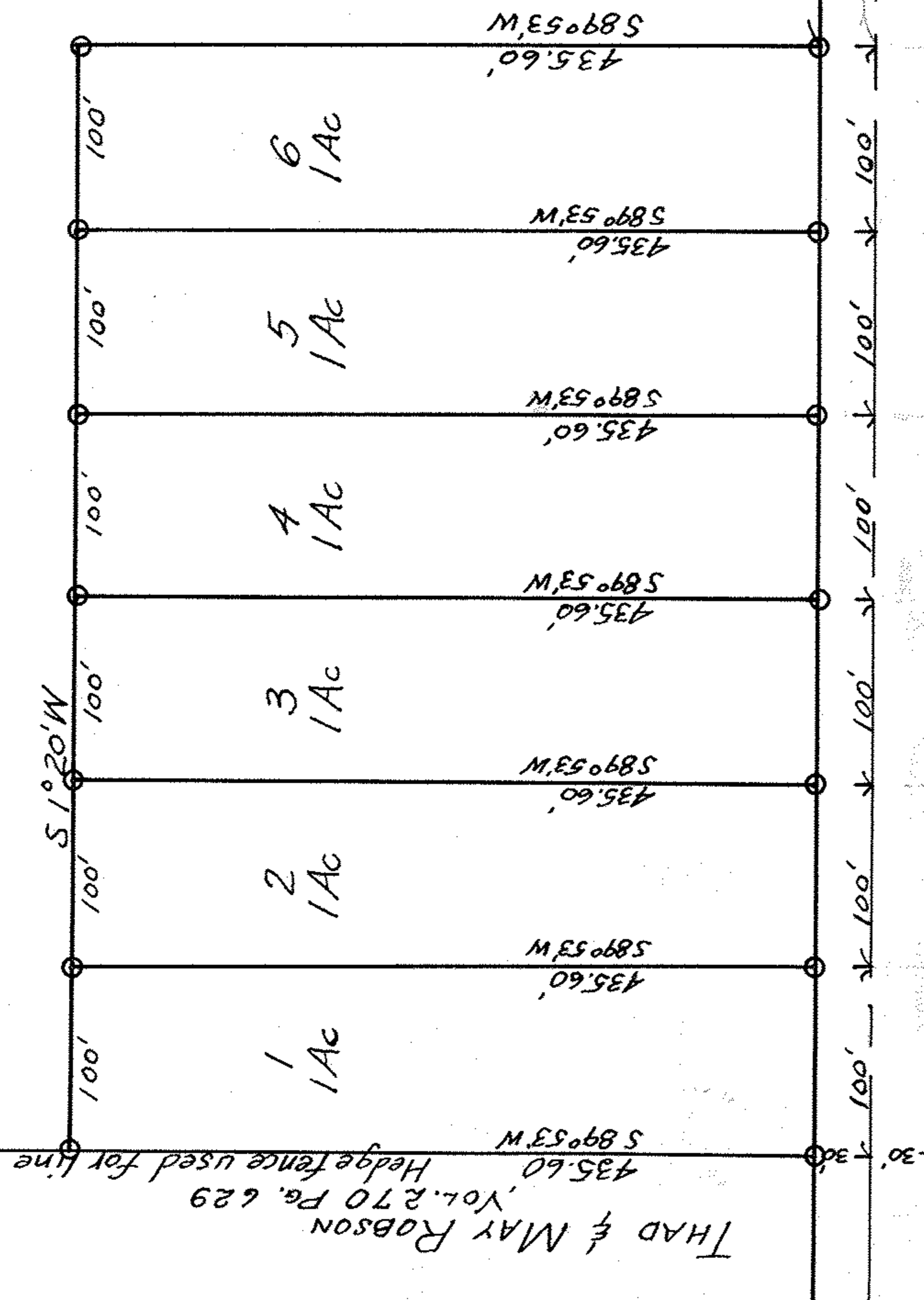

THAD & MAY ROBSON
Vol. 270 Pg. 629
Hedge fence used for line

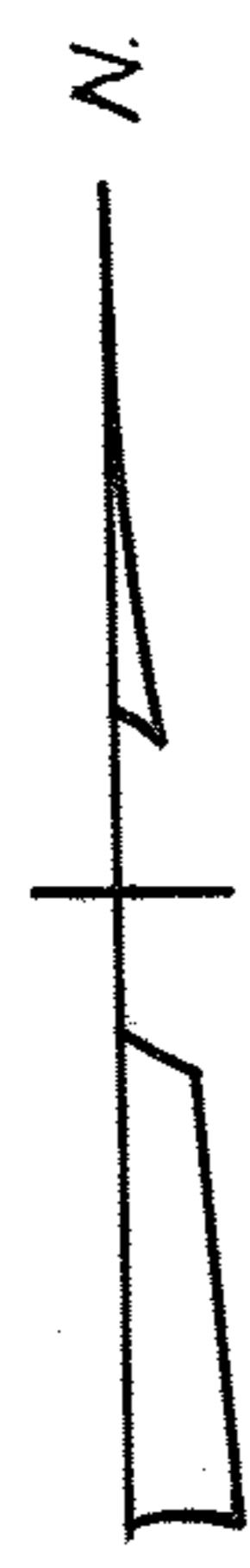

R.R. S. set
in fence post

7
1.139 AC
ALICE & JACOB MYERS

ELYRIA - GRAFTON ROAD

SURVEY FOR
LAWRENCE & GERTRUDE JACKSON
SECTION 15, CARLISLE TOWNSHIP
LORAIN COUNTY, OHIO
SCALE 1"=100'
Nov. 16, 1949
By RAY E. HOLLIS, REG. ENG. & SURVEYOR

10-15-1

~~2-2-4~~