

Lorain County Savings & Trust Co.
D. Vol. 286 Pg. 243 May 14, 1937

Wallace Court D. Vol. 206 Pg. 445 April 17, 1925

Ervin W. & Cora P. Eppley
D. Vol. 219 Pg. 532 July 3, 1926

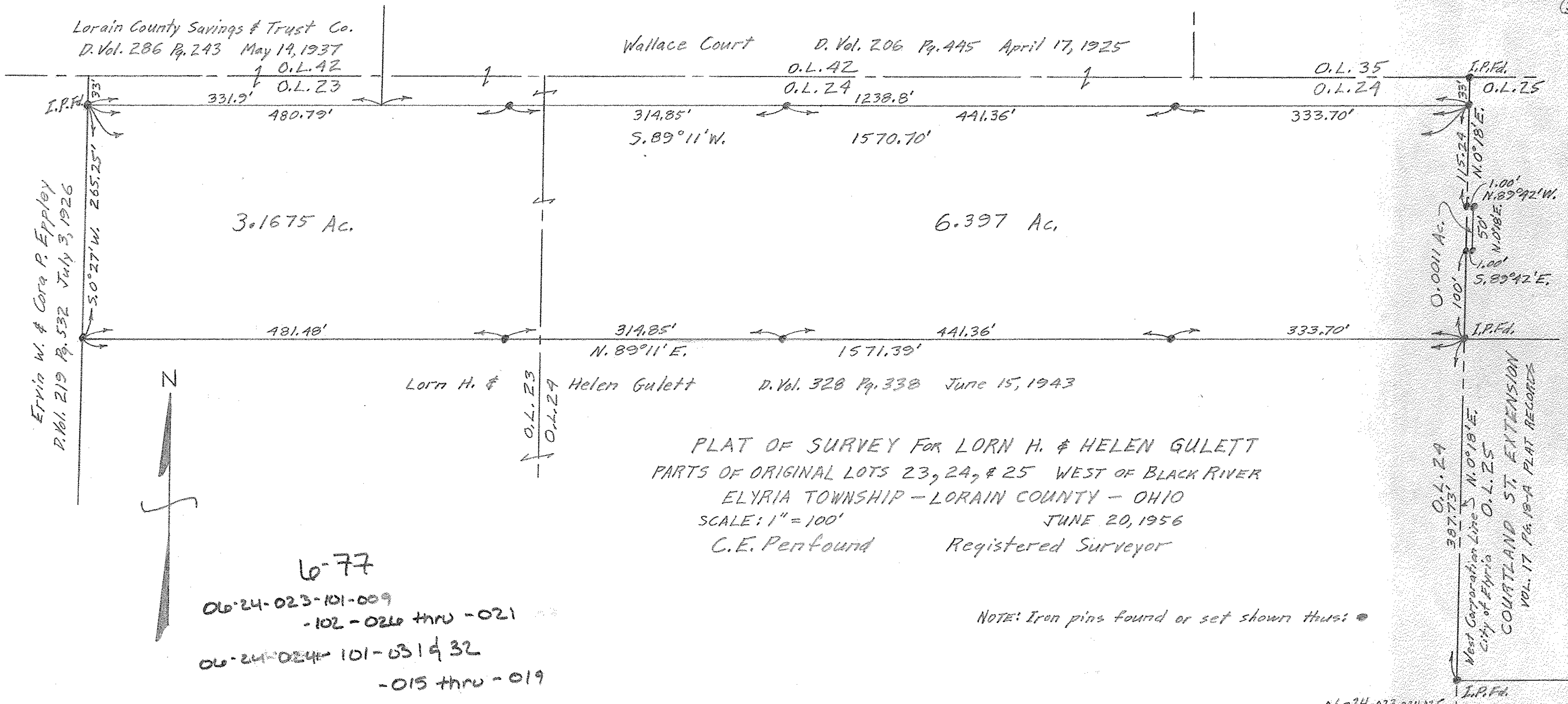

3.1675 Ac.

6.397 Ac.

Lorn H. & Helen Gullett D. Vol. 328 Pg. 338 June 15, 1943

PLAT OF SURVEY FOR LORN H. & HELEN GULETT
PARTS OF ORIGINAL LOTS 23, 24, & 25 WEST OF BLACK RIVER
ELYRIA TOWNSHIP - LORAIN COUNTY - OHIO
SCALE: 1" = 100'
JUNE 20, 1956
C.E. Penfound Registered Surveyor

6-77
06-24-023-101-009
-102 - 026 thru -021
06-24-024-101-031 & 32
-015 thru -019

NOTE: Iron pins found or set shown thus: ●

06-24-023,024,025

O.L. 24
397.73'
West Corporation Line S N. 0° 18' E.
City of Elyria O.L. 25
COURTLAND ST. EXTENSION
VOL. 17 PG. 18-A PLAT RECORD

RECORDED IN BOOK OF SURVEYS 505 & 532 AT 11 AM 1956