

PLAT OF SURVEYS FOR

MARVIN A. & JENNIE E. GEHRING

ORIGINAL LOT 58 LAGRANGE TWP.

LORAIN COUNTY OHIO

SCALE: 1"=100' SEPTEMBER 1972  
 Gary E. Penfound Reg. Surveyor No. 4957

NOTE: ● indicates iron pin set unless otherwise designated.

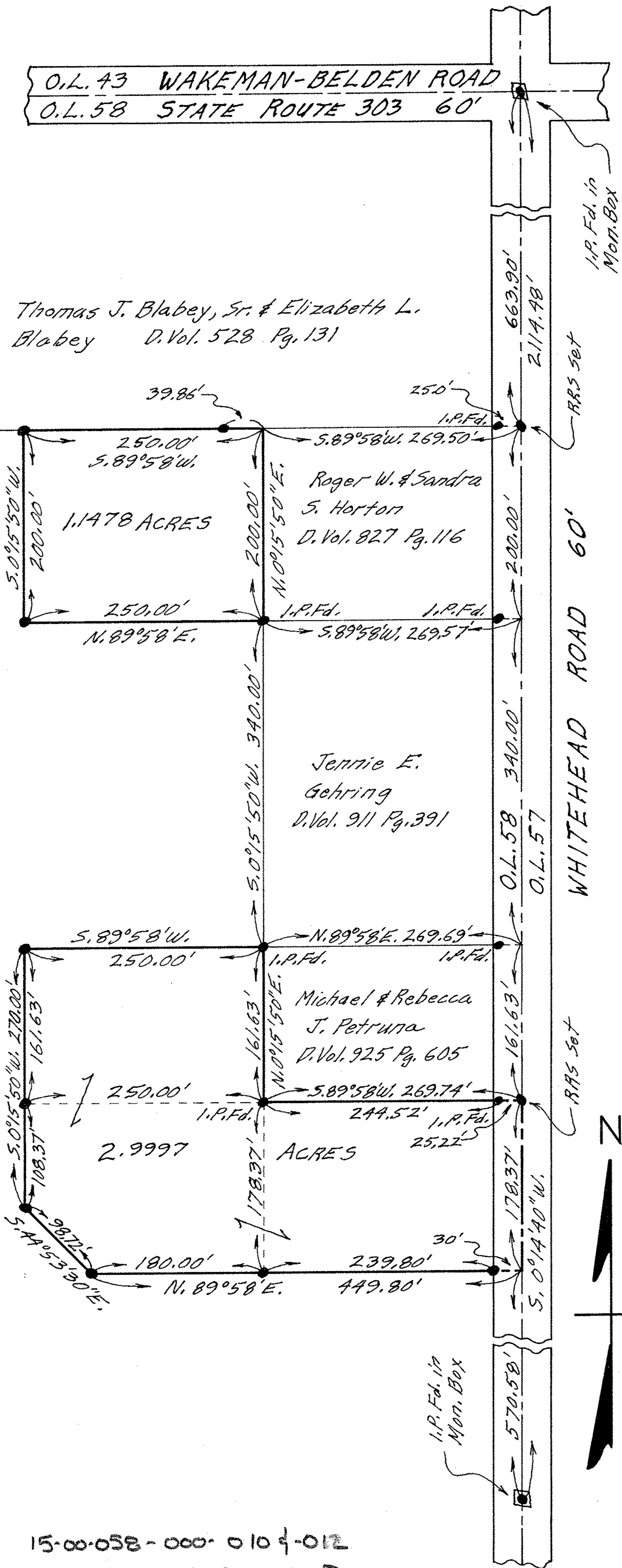

15-00-058-000-010-012  
 15-00-058-B

15-00-058