

PLAT OF BOUNDARY SURVEY
SAMUEL E. JARVIS, SR. & BETTY V. JARVIS

PART OF ORIGINAL LOT NO. 96, RUSSIA TOWNSHIP,
CITY OF OBERLIN, LORAIN COUNTY, OHIO

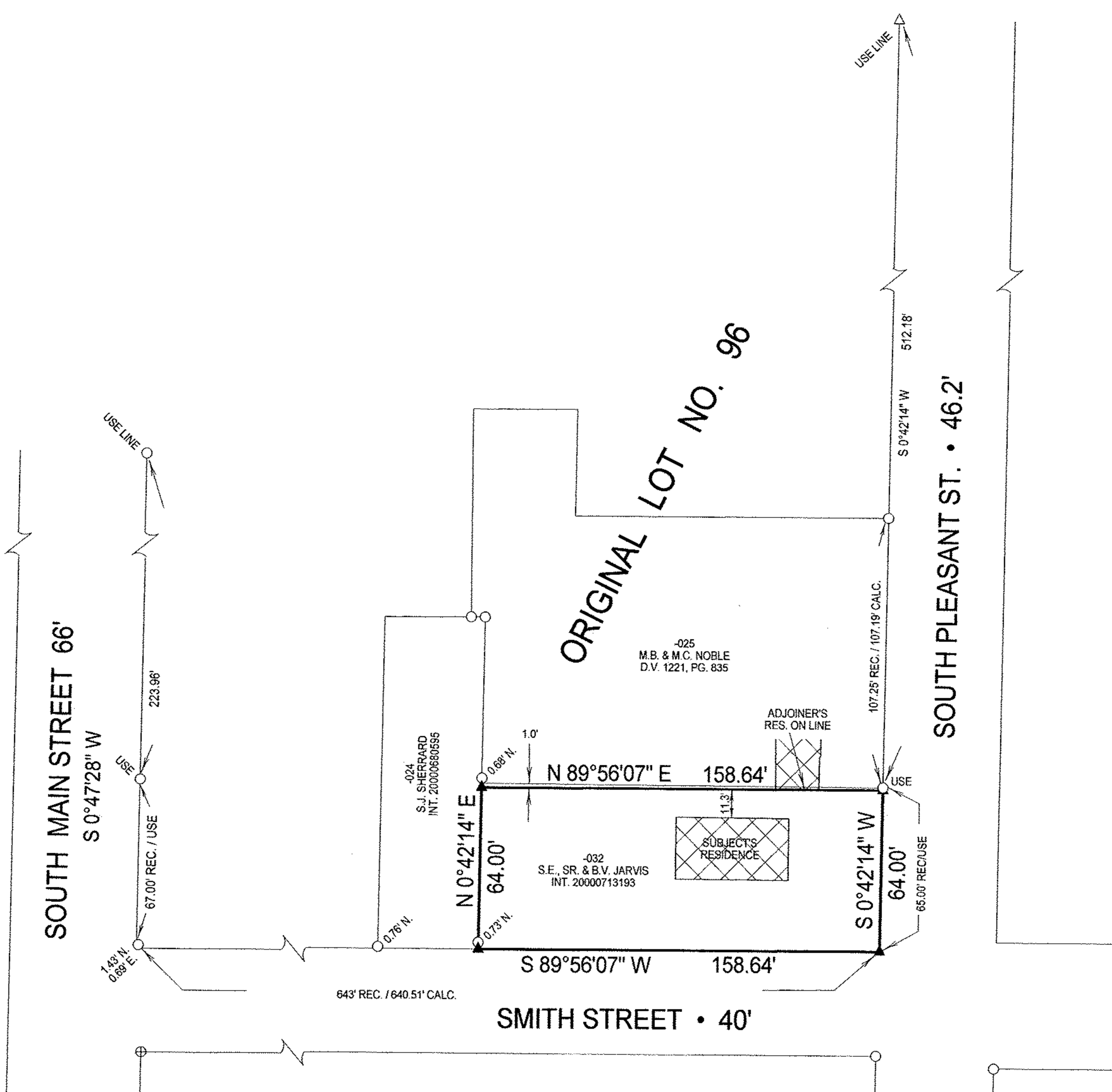

ERROR OF CLOSURE IS
LESS THAN 1:10,000.

BEARINGS
ARE
ASSUMED.

SCALE 1"=50'

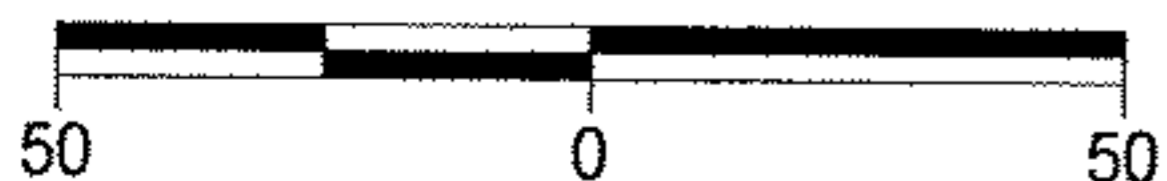

Legend

- ⊕ 1/2" Iron Pin Found
- △ Iron Pin Found
- Iron Pipe Found
- ▲ 5/8" Iron Pin Set with Cap Stamped "Kelser 7871"



LAUNDON • SIMON • KELSER & ASSOC., INC.

PROFESSIONAL LAND SURVEYORS

110 MIDDLE AVE. • ELYRIA, OHIO • 44035

PHONE (440) 322-7625

Alex Kelser

Alex Kelser

RLS #7871

DATE:	3/29/01
JOB NO.:	013352