

P.P.# 03-00-063-000-036: ROY & PAULINE KUDRIN,
 GEORGE & VIOLA KLOSZ
 P.P.# 03-00-063-000-047: ROY & PAULINE KUDRIN
 P.P.# 03-00-063-000-046: ROY & PAULINE KUDRIN,
 GEORGE & VIOLA KLOSZ

Δ:	RADIUS	LENGTH	CHORD
10°52'39"	277.23'	52.63	55°26'19"E, 52.55'
10°52'39"	307.23'	58.33	55°26'19"E, 58.24'
18°20'09"	307.23'	98.32	59°10'04"E, 97.90'
9°30'21"	307.23'	50.97	52°50'51"E, 50.91'
78°48'00"	113.76'	53.21	54°14'30"E, 52.73'
10°52'39"	247.23'	46.94	55°26'19"E, 46.86'
54°38'30"	88.07'	84.01	52°19'15"E, 80.86'

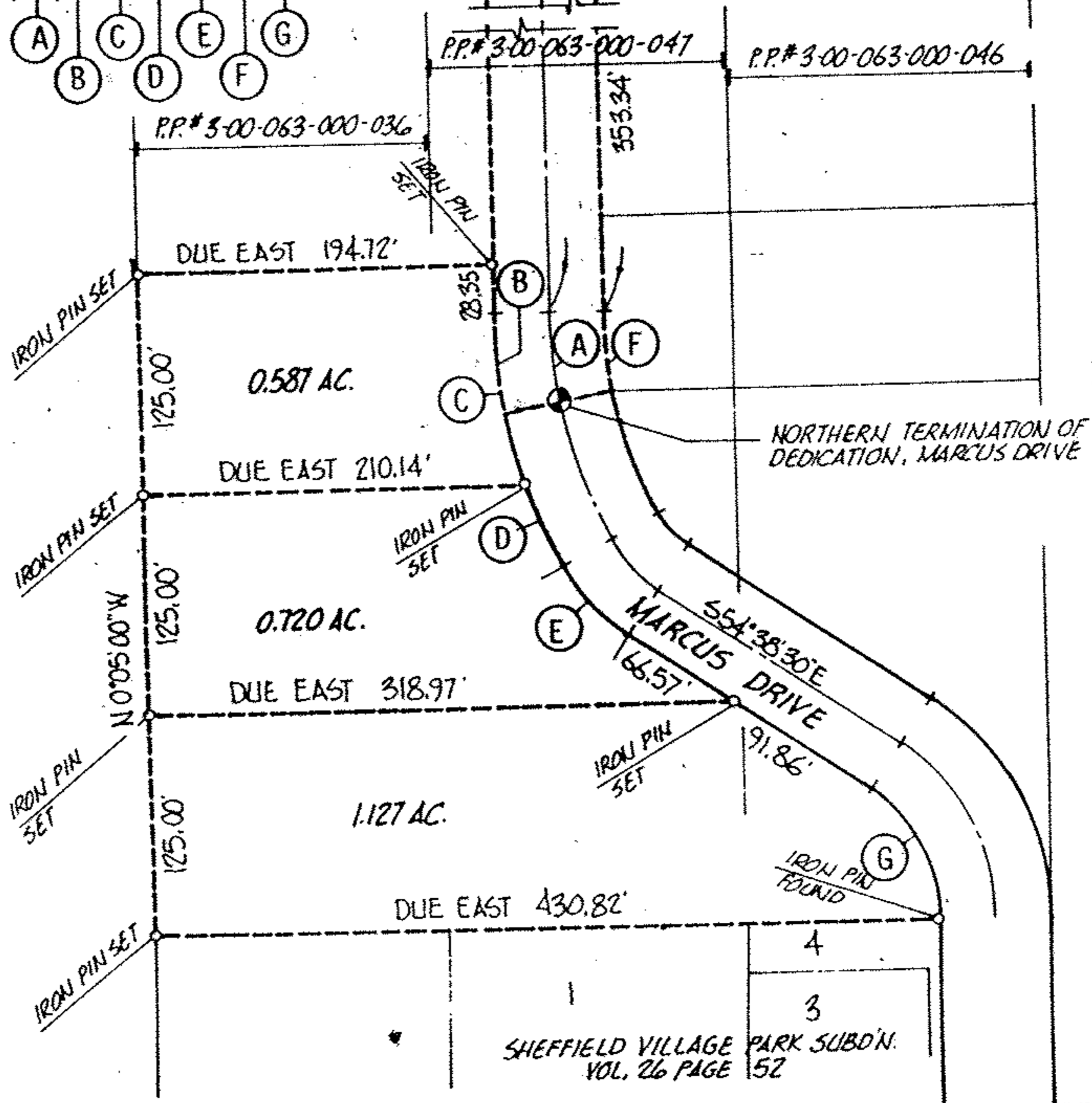

THERESA & JULIUS W. JACOBS VOL. 1226 PAGE 720



D.R. SPITZER GREAT LAKES LTD. VOL. 162, PAGE 125

acreage MISC.
 date FEB-93
 drawn MGH
 scale NONE

prepared for ROY KUDRIN, ETAL

MICHAEL G. HURA, REGISTERED SURVEYOR
 12706 Mason Road, Vermilion Ohio (216)965-4040

PERIMETER SURVEY

SUBLOT(S) _____ OF _____
 _____ Volume _____ Page _____ of PLATS
 PART of O.L. 63 Tract _____ Section _____ of
SHEFFIELD TOWNSHIP LORAIN CO., OHIO



City of
 Village of SHEFFIELD