

- NOTES: indicates iron pin found in monument box.
 indicates railroad spike set in pavement.
 indicates iron pin set.
 indicates location of high bank.
 indicates edge of worked field.

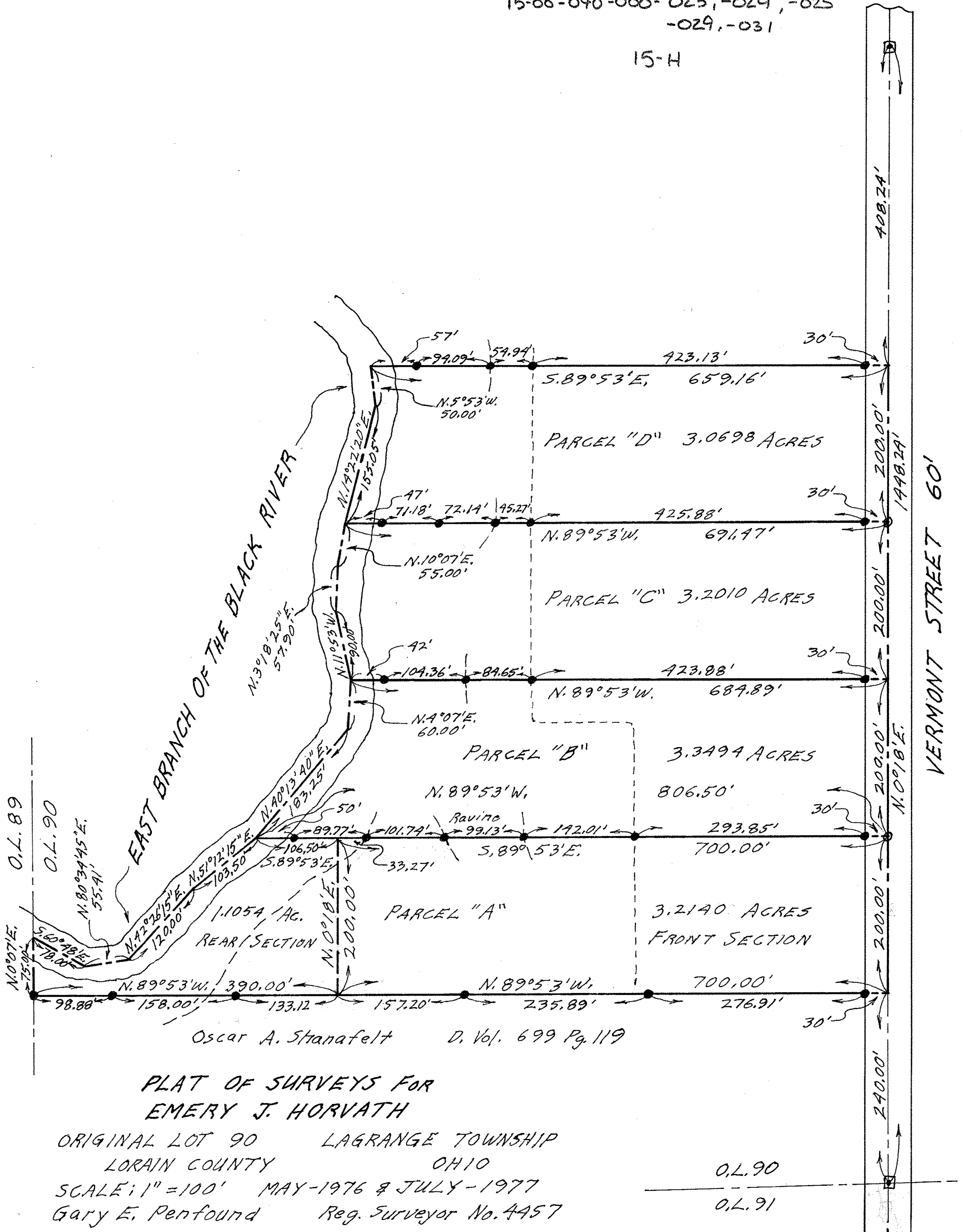

PLAT OF SURVEYS FOR
EMERY J. HORVATH

ORIGINAL LOT 90 LAGRANGE TOWNSHIP
 LORAIN COUNTY OHIO
 SCALE: 1" = 100' MAY-1976 & JULY-1977
 Gary E. Pentfound Reg. Surveyor No. 4457

O.L. 90

O.L. 91