

WAKEMAN-LAGRANGE-RICHFIELD ROAD (S.R. 303)

N 89°43' E 955.80'

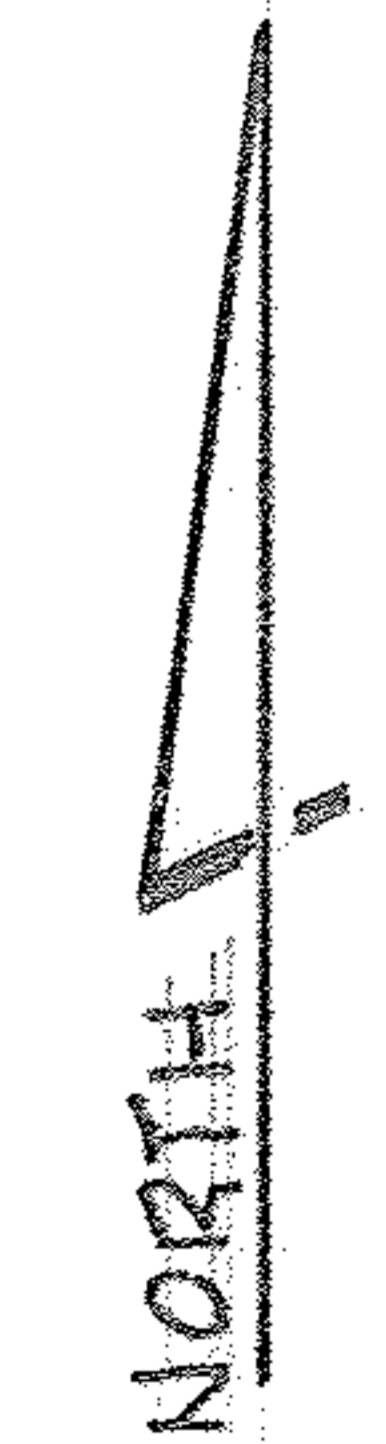


SCALE: 1" = 50'

MAP of PROPOSED PARCEL SPLIT

PREPARED FOR ROBERT M. DINGMOOR  
 PART of ORIGINAL LAGRANGE TWP. LOT No. 58  
 TOWNSHIP of LAGRANGE, LORAIN COUNTY, OHIO

McGLINCHY and ASSOCIATES INC.  
 PROFESSIONAL ENGINEER & SURVEYORS  
 110 1/2 MIDDLE AVE. ELYRIA OHIO  
 JUNE, 1985 #858748

REF: TX. MP. 15-E

15-00-058-B  
 15-00-058-000-036, -032, -034, -035

REVISED 6/26/85