

PLAT OF SURVEYS FOR
 THE ESTATE OF ADDIE MARY BAINBRIDGE
 ORIGINAL LOT NO. 10 RIDGEVILLE TOWNSHIP
 NORTH RIDGEVILLE CITY
 LORAIN COUNTY OHIO
 SCALE: 1" = 100'

AUG. 27, 1969 AND FEB. 1970
 Gary E. Penfound
 Reg. Surveyor No. 4457

NOTE: ● indicates iron pin set
 unless otherwise designated.

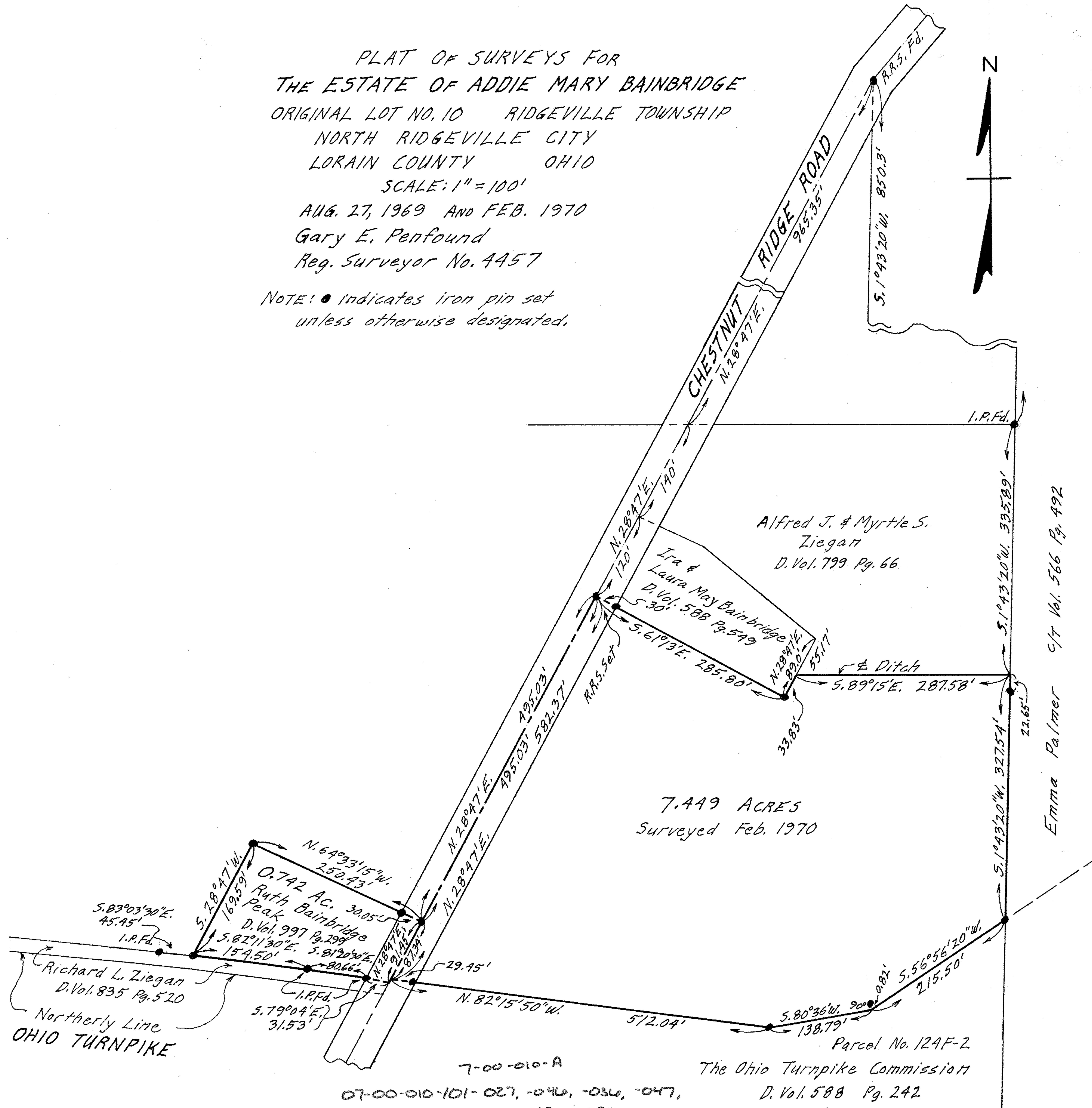

Alfred J. & Myrtle S.
 Ziegler
 D. Vol. 799 Pg. 66

7.449 ACRES
 Surveyed Feb. 1970

Richard L. Ziegler
 D. Vol. 835 Pg. 520
 Northerly Line
 OHIO TURNPIKE

Emma Palmer
 9/7 Vol. 566 Pg. 492

7-00-010-A
 07-00-010-101-027, -046, -036, -047,
 -081, -056, -055

Parcel No. 124F-2
 The Ohio Turnpike Commission
 D. Vol. 588 Pg. 242