

CONTOUR AND DRAINAGE MAP
 PROPOSED SUBDIVISION FOR WILLIAM ROBERT KEARNEY
 ORIGINAL LOT 7 RIDGEVILLE TOWNSHIP
 LORAIN COUNTY OHIO
 SCALE: 1"=50' FEBRUARY 1959
 GARY E. PENFOUND REGISTERED SURVEYOR NO. 4457

NOTES: Contour Interval is One Foot.
 © indicates point of elevation on pavement or in ditch.
 All proposed Sub-Lots shown hereon are one-half acre
 or larger in area.

O'CONNOR'S SUBDIVISION No. 1 Vol. 18 Pg. 9-A PLATS

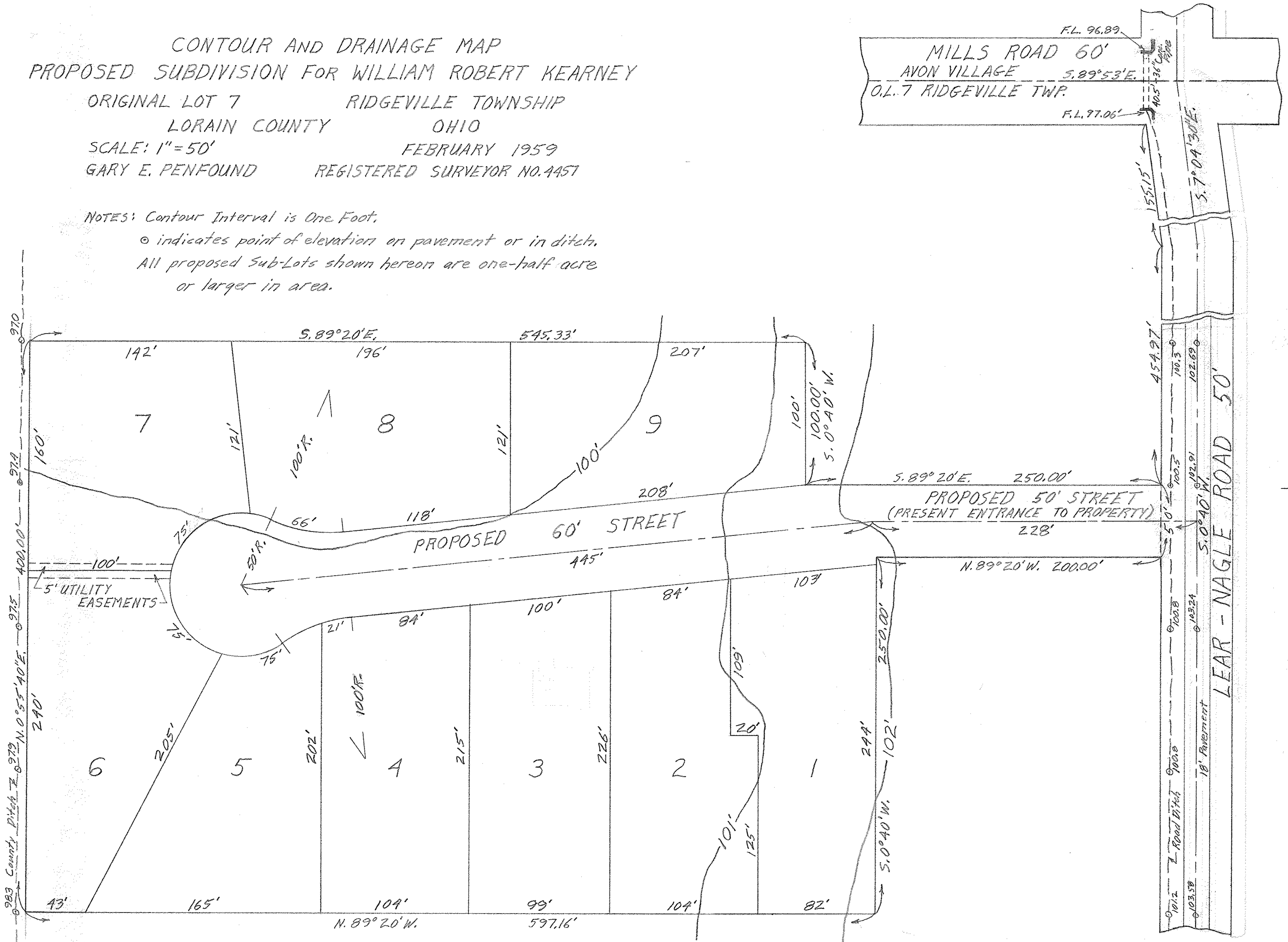

7-00-007-A
 07-00-007-101-017, -079

07-00-007