

Ernest R. & Marie Bratschi

BROWNHELM STATION ROAD. O.L. 15  
O.L. 18

Elton & Frances Bachman

30 A±

Richard L. Masin  
9.954 Acres.

N-88°10'-W. 1255.29' Occupation Fence 7

Note:- Iron pins found or set shown thus. •  
Bearings shown to determine angles only.

Adolph Peterka  
D. Vol. 295 PG 272 Dec. 3-1938

MAP OF SURVEY FOR  
ELTON & FRANCES BACHMAN  
O.L. 18 BROWNHELM TOWNSHIP  
LORAIN COUNTY OHIO  
Scale 1" = 100' OCT. 31-1951  
C.E. Penfound Registered Surveyor

1-00-018-A  
01-00-018-000-008

01-00-018

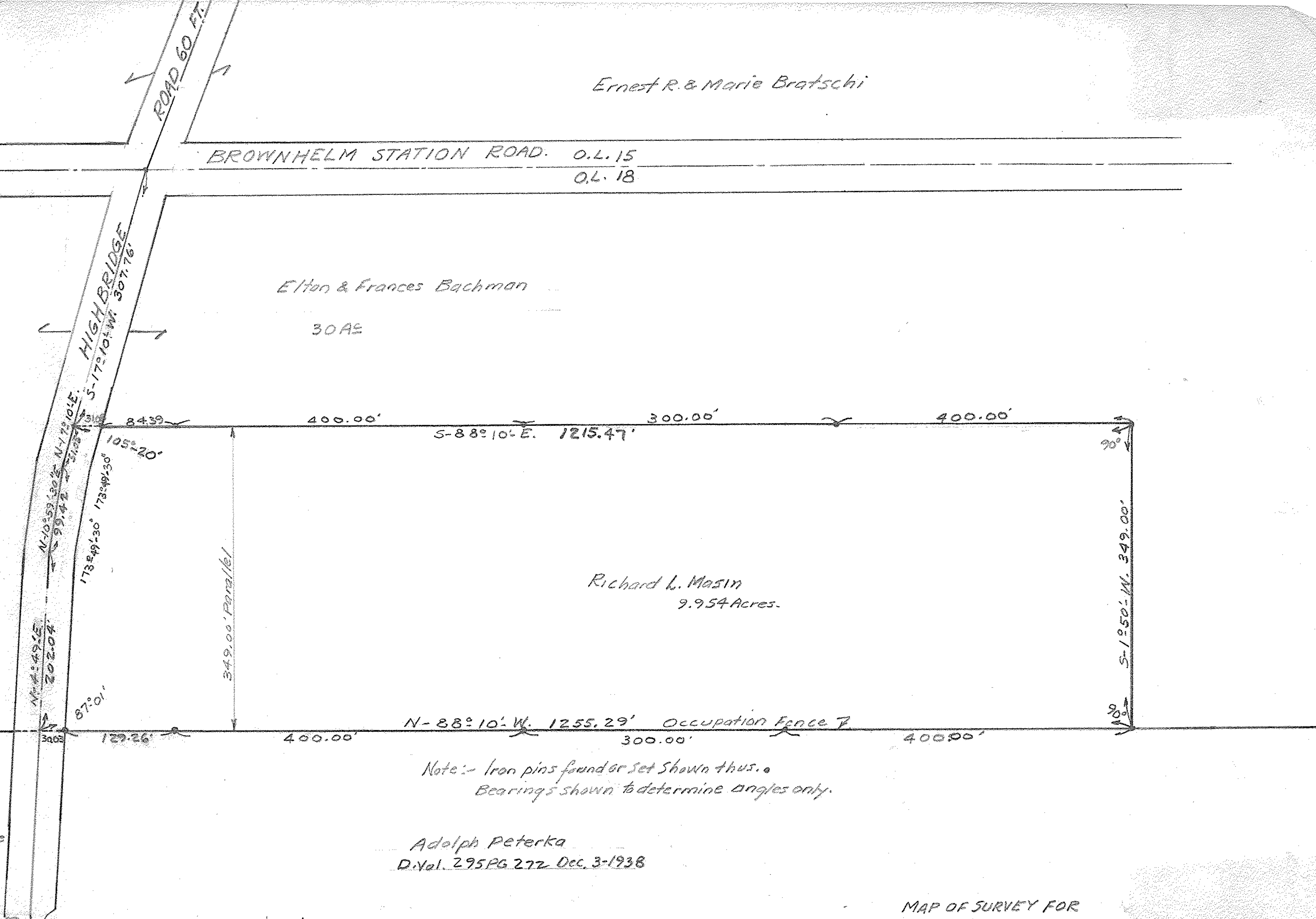
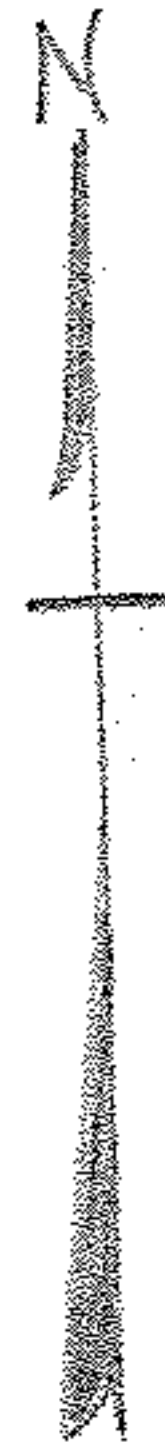

Christian L. & Dorothy R. Thome