

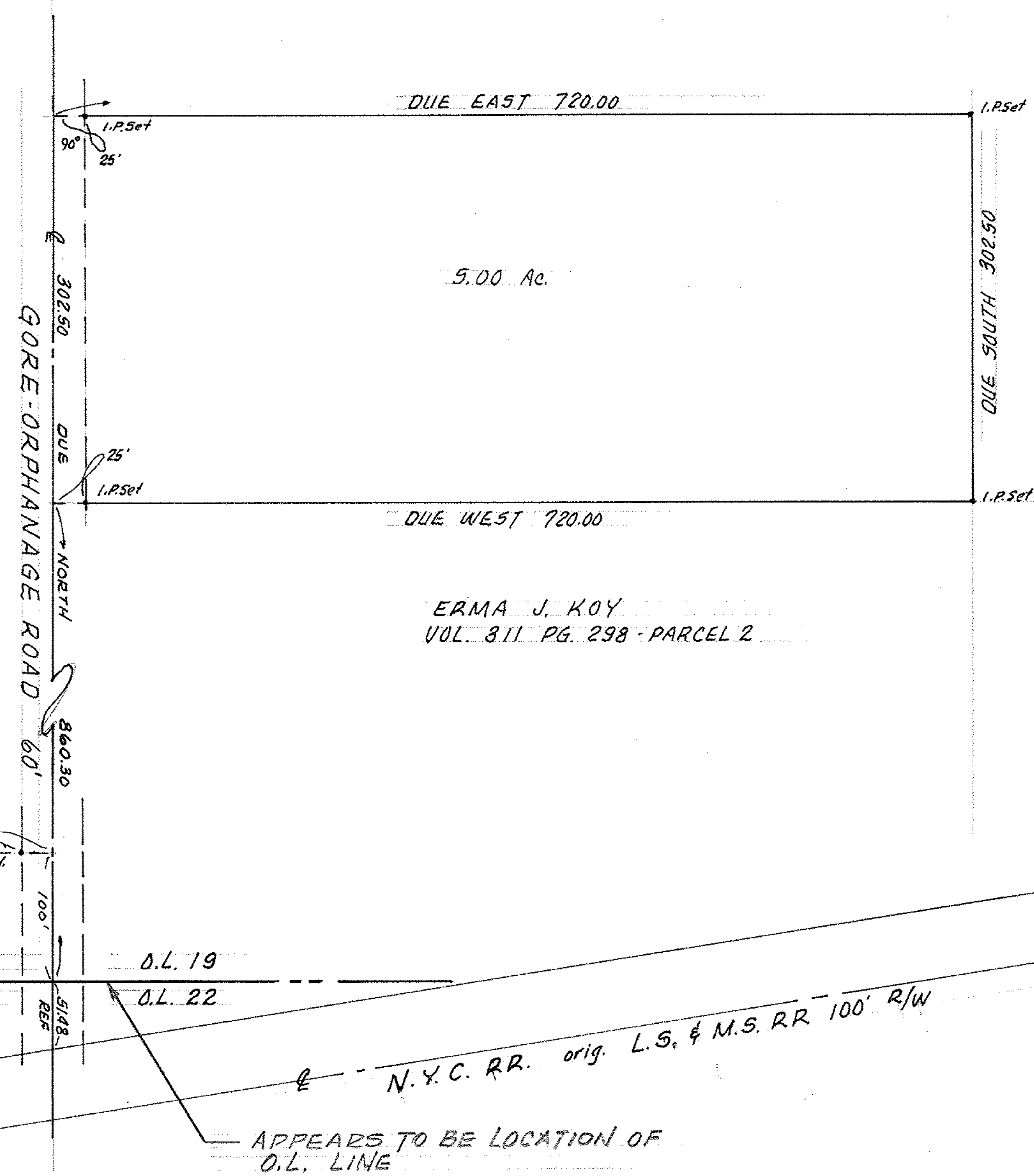

1"=100'



MAP of SURVEY
 FOR PROPOSED PARCEL SPLIT FOR
 MRS STEVE MAGYAR
 17270 HALLAUER ROAD
 WELLINGTON, OHIO 44090

PART of P.P. #13-11-019-000-001
 PART of ORIG. CAMDEN TWP. LOT 19-TRACT II
 LORAIN COUNTY, OHIO

McGLINCHY & ASSOCIATES, INC.
 REGISTERED SURVEYORS

13-A
 13-11-019-000-004

MAY 1985 #858739