

EDWARD & DOROTHY DEAL - D.V. 972, PG 987
N 2°47'30"E 1576.26'

PARCEL 'A'
14.859 AC.

10' WIDE GAS LINE EASEMENT

PARCEL 'B'
4.132 AC.

CHARLES L. & BETTY A. HARR
D.V. 1089, PG. 895

NOTE: GENERAL ELEVATION OF LAND APPROX. 1.8' PA
840 FEET ABOVE MEAN SEA LEVEL

LEGEND:
O = IRON PIPE SET

NORTH
SCALE: 1" = 100'

MAP of PROPOSED PARCEL SPLIT
PREPARED FOR LARRY KIRKWOOD

PART of ORIGINAL PITTSFIELD TWP LOT 28
TOWNSHIP of PITTSFIELD, LORAIN COUNTY, OHIO

McGLINCHY and ASSOCIATES INC.
PROFESSIONAL ENGINEER & SURVEYOR
110 1/2 MIDDLE AVE ELYRIA OHIO
APRIL 1983 # 837672

1400-028-000-014-015 14-B

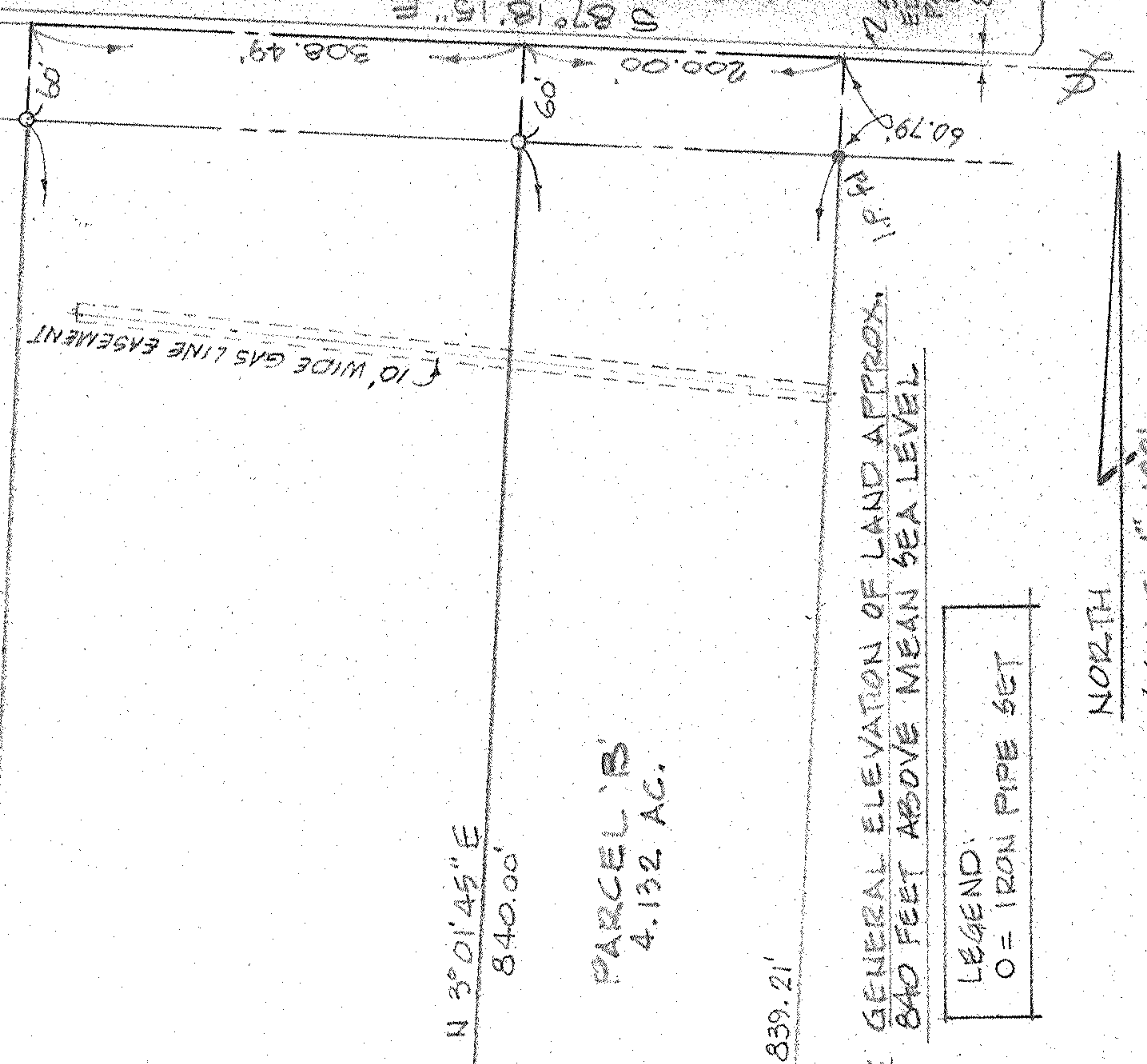
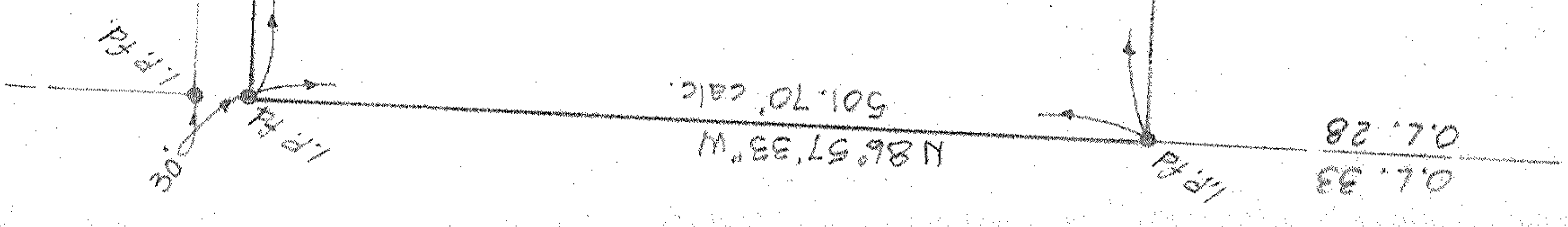

NORMAN - KIPTON EAST RD (U.S. RT 20)
S 87°18'15\"/>

0.7.33
0.7.28

N 86°57'33\"/>