

1" = 40'

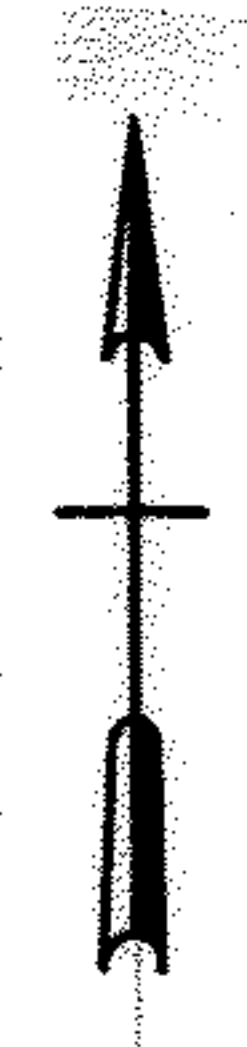

MISC. SURVEY DATA FOR THIS AREA
OBTAINED FROM LORAIN CITY
ENGINEERING DEPT.

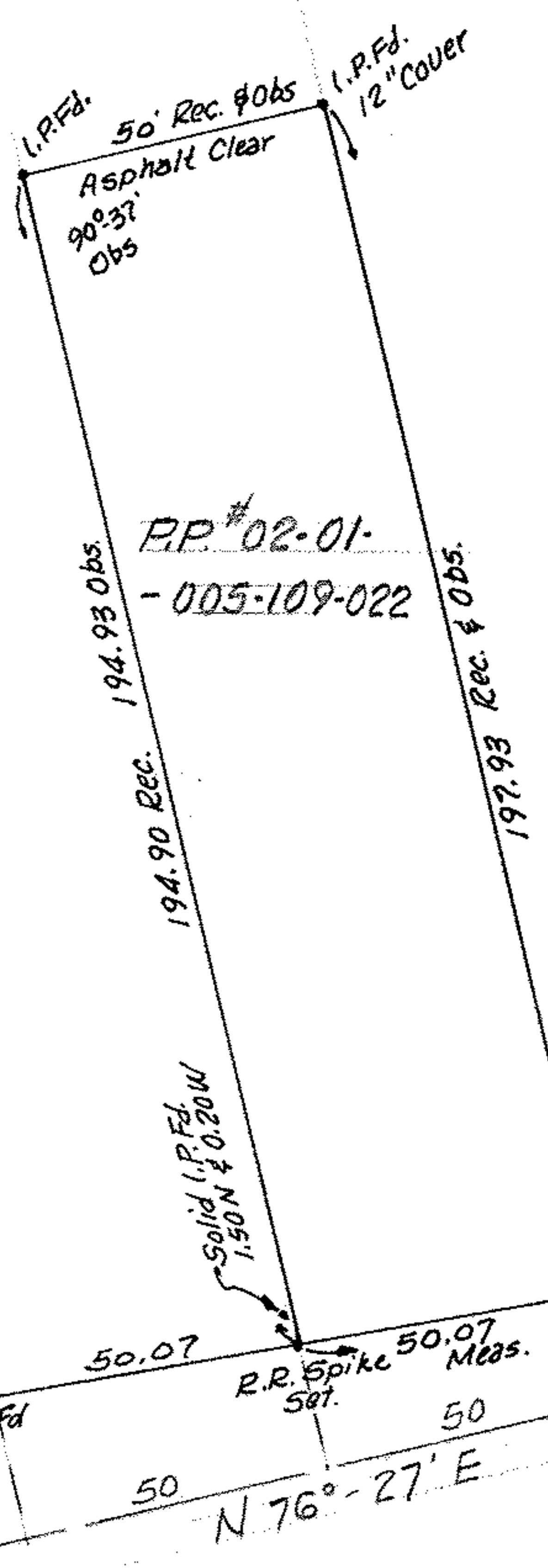

LOT LINE
N 1°-06' E

I.P.Fd
43
I.P.Fd
43
I.P.Fd
43
I.P.Fd
Rec'd & Obs.

SIXTH ST.

MAP of SURVEY of 550 6th ST.
LORAIN, OHIO
FOR J.C. RISNER

McGLINCHY & ASSOCIATES INC.
REGISTERED SURVEYORS
MAY 1983 837731s

02-01-004-B

MINN. T. F21-684