

PLAT OF SURVEY FOR
FRED H. STOBE

ORIGINAL LOT NO. 23 RIDGEVILLE TWP.
NORTH RIDGEVILLE CITY - LORAIN COUNTY - OHIO
SCALE: 1" = 60' MAY 1970

Gary E. Penfound Reg. Surveyor No. 4457

Charles D. Woodward D. Vol. 310 Pg. 271

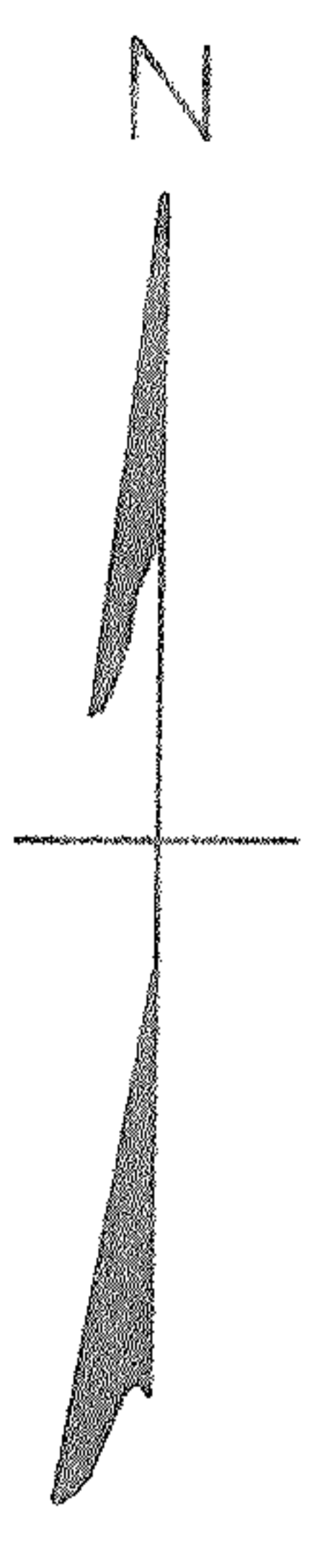

NOTE: • indicates iron pin set
unless otherwise designated.



07-00-023-102-033, 034, 037
7-00-023-B

John Elmore Osburn, Sr. & Mary Eleanor Osburn D. Vol. 389 Pg. 476

3-21-84 REVISED FOR SPLIT INTO 1-267 & 0.958 AC. PARCELS
MCGLINCHY & ASSOCIATES, INC.
JOB # 848241
TAX MAP PAGE 07-00-023-B
JAMES F. STOBE W1050/Pg. 798 - SPLIT OF PP. 07-00-023-102-023