

Theodore B. & Ardith Johnson D. Vol. 1018 Pg. 346. Blanche H. Eldred First Parcel 97 Vol. 513 Pg. 403

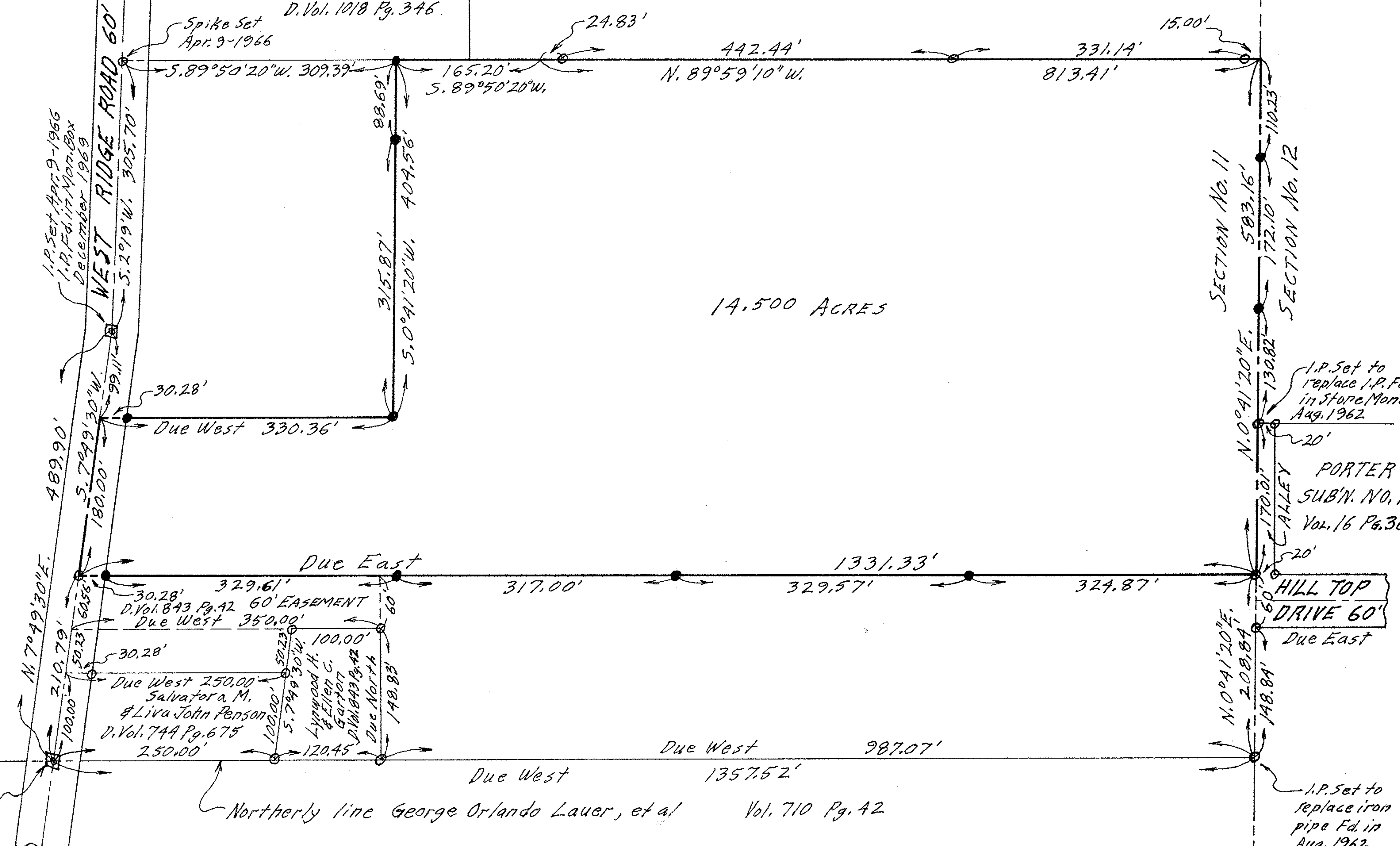

R.P. Set Apr. 20-1959  
I.P. Fd. in Mon. Box  
December 1969

- NOTES:
- indicates iron pin set June 1977.
  - indicates iron pin set February of 1970 or previous surveys.

PLAT OF SURVEY FOR  
DOMINIC & MARY PIAZZA  
SECTION NO. 11 CARLISLE TOWNSHIP  
LORAIN COUNTY OHIO  
SCALE: 1" = 100' JUNE - 1977  
Gary E. Penfound Reg. Surveyor No. 4457

10-00-011-101-063  
056  
10-A 10-00-011