

PLAT OF SURVEYING FOR  
 VIRGIL L. & KILLIE KIDDER  
 SECTIONS NOS. 11 & 20 CARLISLE TOWNSHIP  
 LORAIN COUNTY OHIO  
 SCALE: 1"=50' JUNE-AUGUST, 1979  
 Gary E. Penfound Reg. Surveyor No. 4457  
 THREE PARCEL DIVISION OF 4.2553 ACRES ON AUG. 14-1979

10-00-011-~~000~~<sup>102</sup>-028  
 10-00-011-H  
 10-00-020-102-093  
 027  
 131  
 132  
 089  
 10-00-020-D

NOTES: ○ indicates iron pin found.  
 ● indicates iron pin set unless designated as railroad spike set.

3.9675 ACRES Remaining from Park Board transfers.  
 + 0.2878 ACRE Difference of Acquisition  
 4.2553 ACRES Including  
 0.9252 ACRE in SEC. 11  
 3.3301 ACRES in SEC. 20

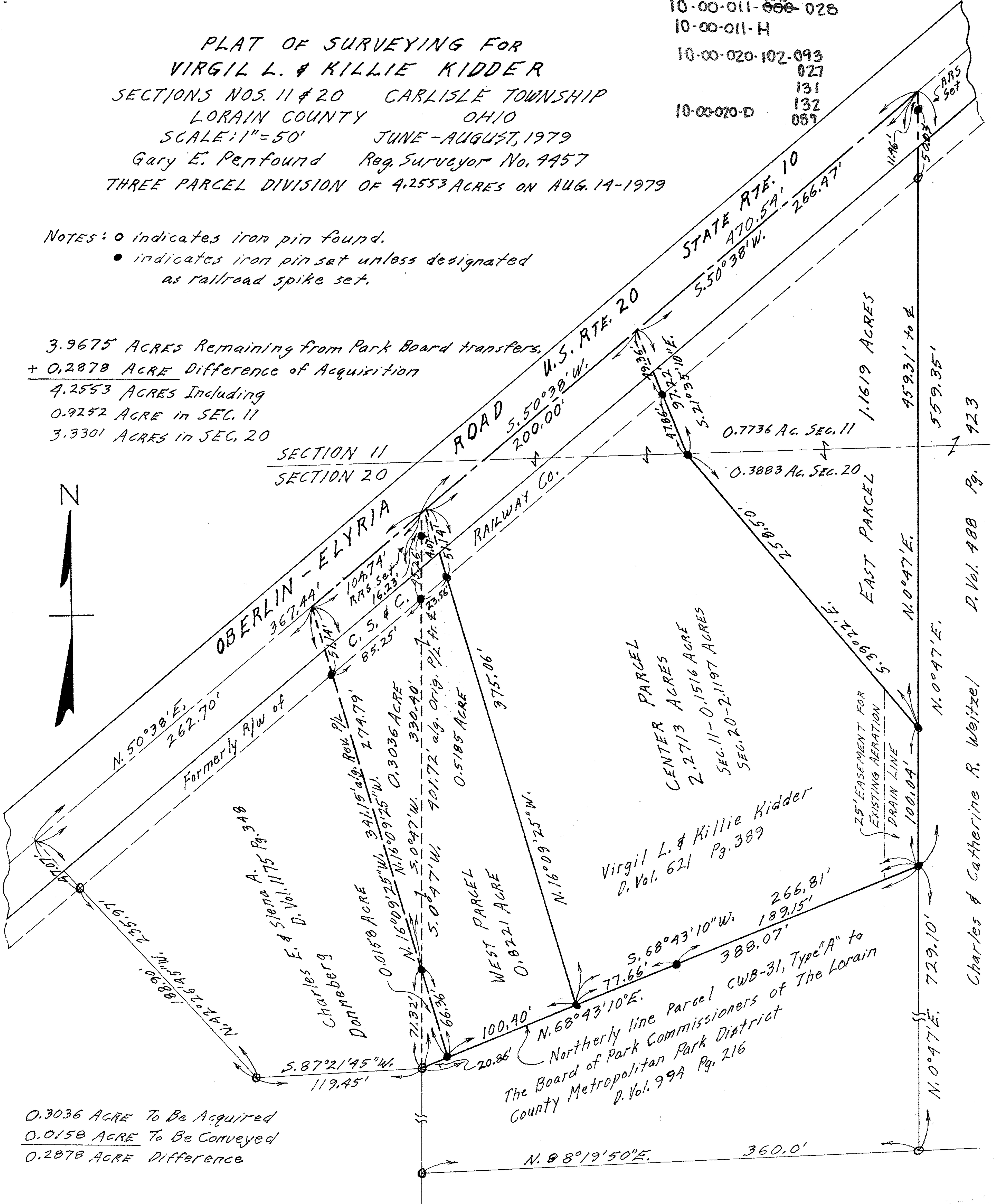

0.3036 ACRE To Be Acquired  
 0.0158 ACRE To Be Conveyed  
 0.2878 ACRE Difference

Charles & Catherine R. Weitzel D. Vol. 488 Pg. 923