

David O. & Harriet B. Thomas.
D.VOL. 343 Pg. 188 June 12-1945

Martin & Flora H. Hubner
D.VOL. 295 Pg. 168 June 1938 600.00'

774.51 Deed
774.29 Tax map.

William C. Porter.

to
Edward J. Porter
14.742 Ac

MAP OF SURVEY FOR
William C. Porter
SEC. 12 CARLISLE TWP. LORAIN CO. OHIO

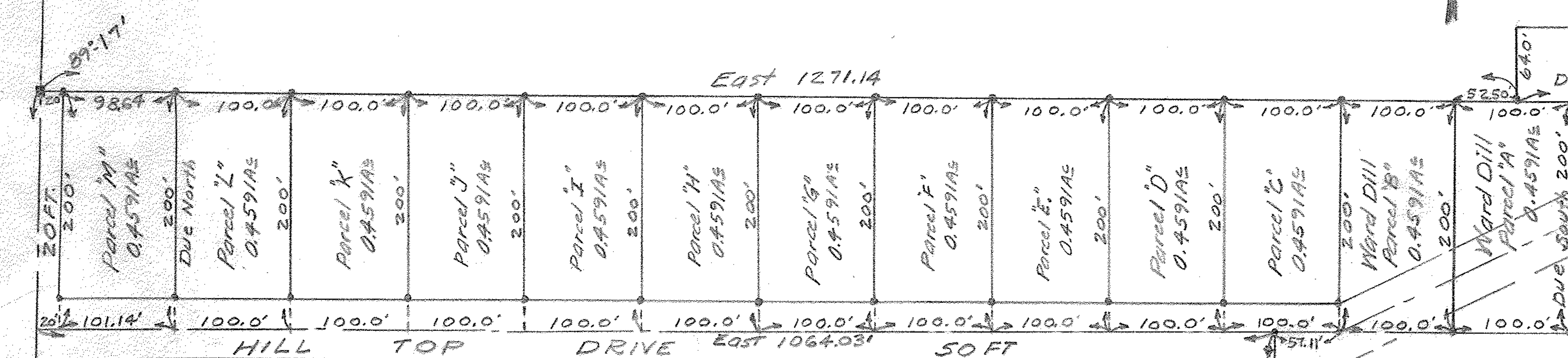

William C. Porter
Deed Volume 166 Pg 399
April 1-1920.

Sisters of Charity of St. Augustine.
D.VOL. 191 Pg. 408 JUNE 7-1923

Dominick & Mary Flazzia

N. 0° 43' E 859.30'

SECTION 11
SECTION 12

97° 59' W

N-81° 18' W. 1436.67'

HILL TOP DRIVE 50 FT

HILL TOP DRIVE 50 FT
S-87° 45' E. 4480.4'

See Detail Sheet 2
See Detail Sheet 2
OBERLIN - ELYRIA RD. RTE. 20

520.00' Parallel

N-76° 56' W. 1200.00'

M.C. [unclear]