

± TAYLOR STREET EXTENSION

PLAT OF SURVEYING FOR  
PARKER - HANNIFIN CORPORATION

IN ORIGINAL LOT 7 - EAST OF BLACK RIVER  
ELYRIA TOWNSHIP ELYRIA CITY  
LORAIN COUNTY OHIO  
SCALE: 1" = 50' APRIL 1976

Gary E. Penfound - Reg. Surveyor No. 4457

NOTES: ○ indicates iron pin found and used.  
● indicates iron pin set.

Ohio Edison Company D. Vol. 552 Pg. 269  
200' wide North of Lot Line


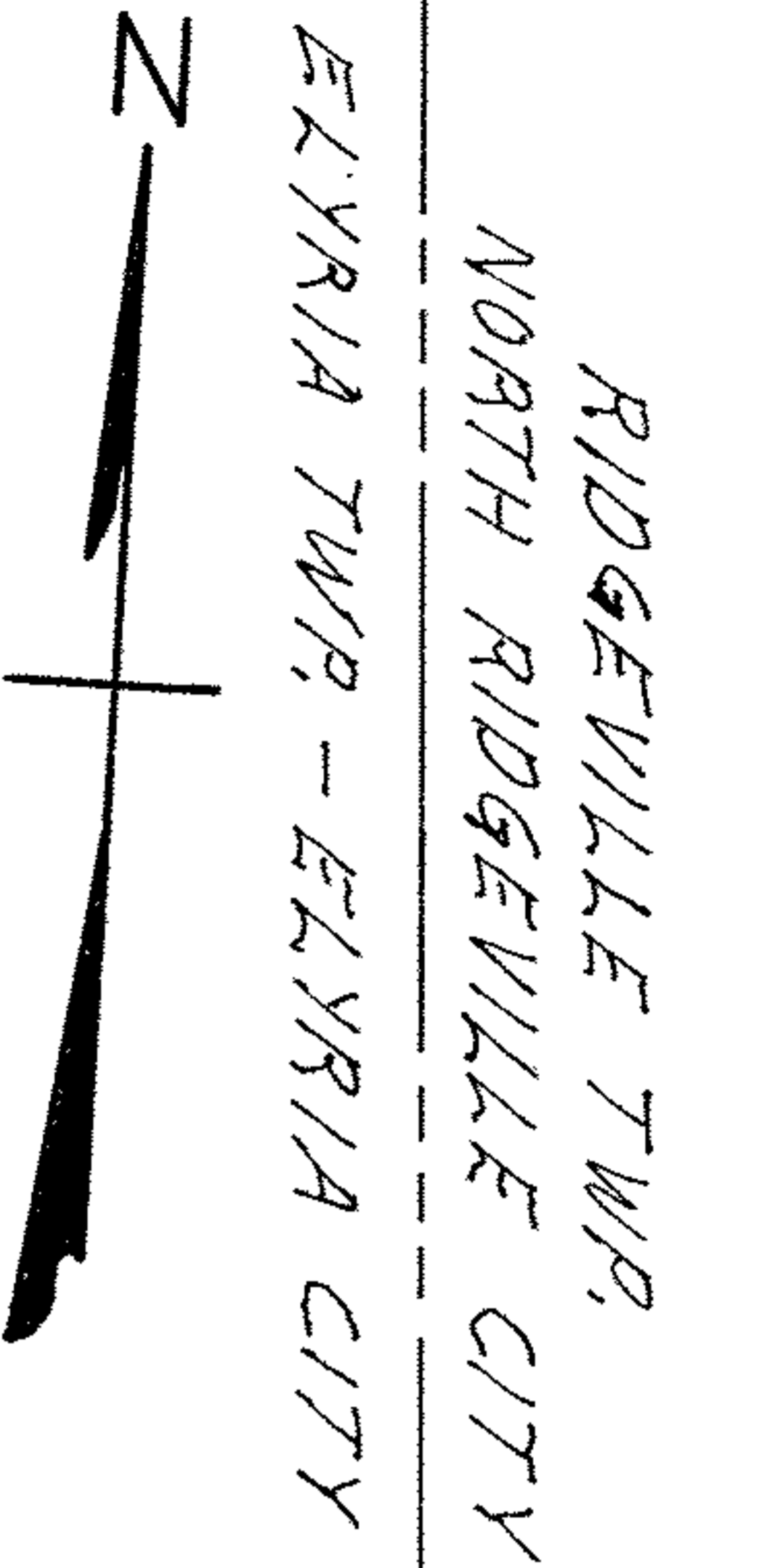

NORTH SECTION 4.8388 ACRES

SOUTH SECTION 5.0004 ACRES

TERNES AVENUE 60'

06-25-007-000-099  
6-126