

09-00-014-102-007

09-00-014-B

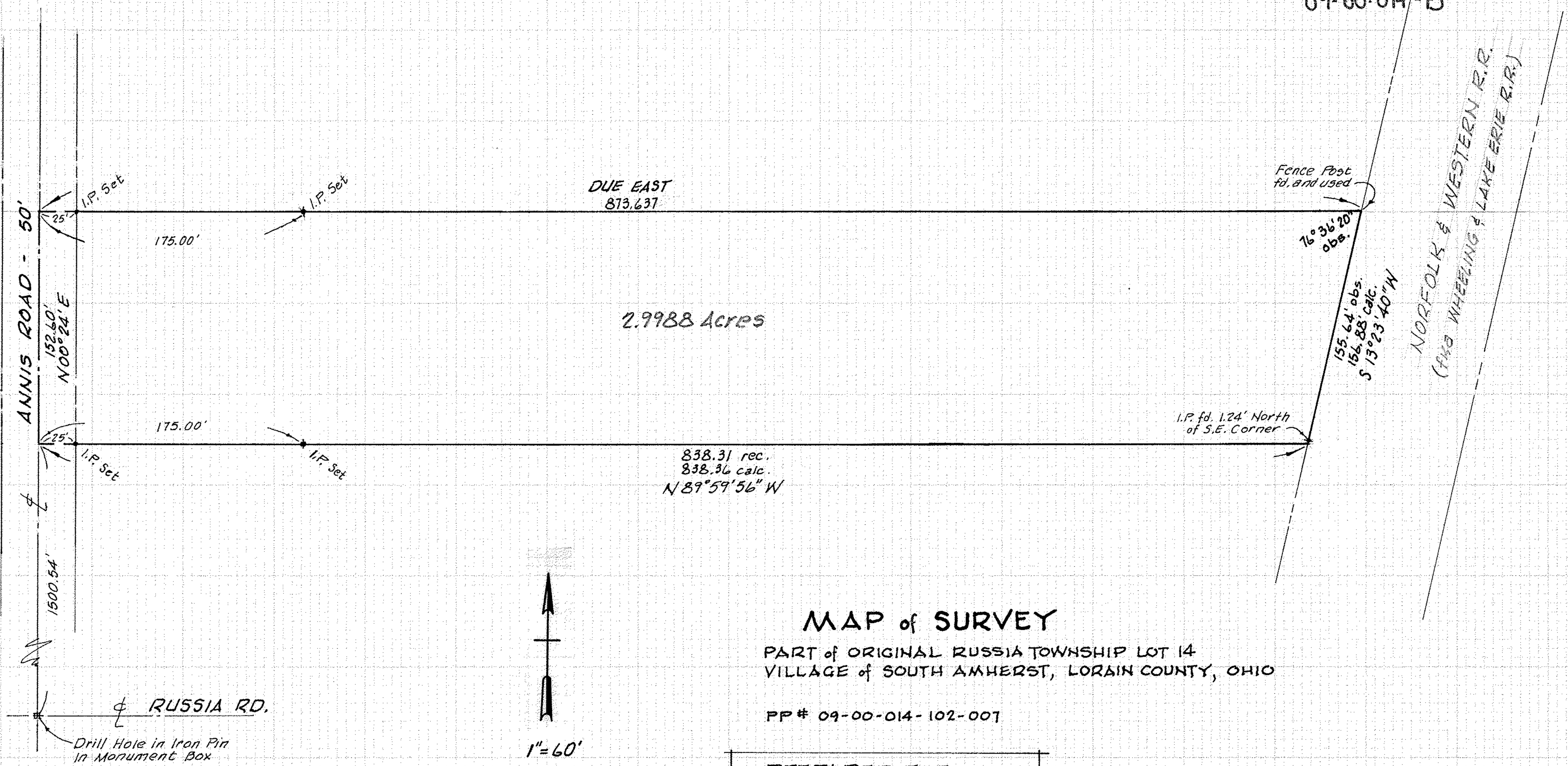

MAP of SURVEY

PART of ORIGINAL RUSSIA TOWNSHIP LOT 14
VILLAGE of SOUTH AMHERST, LORAIN COUNTY, OHIO

PP # 09-00-014-102-007

<u>PREPARED FOR:</u>
CARL VISCI JR.
PINECREST APTS.-C-3
MIDDLE RIDGE RD.
AMHERST, OHIO 44001

McGLINCHY & ASSOCIATES
 REGISTERED ENGINEER & SURVEYORS
 ELYRIA OHIO
 JUNE 16, 1977
 JOB # 772082