

11-00-011-000-011

11-00-011-A

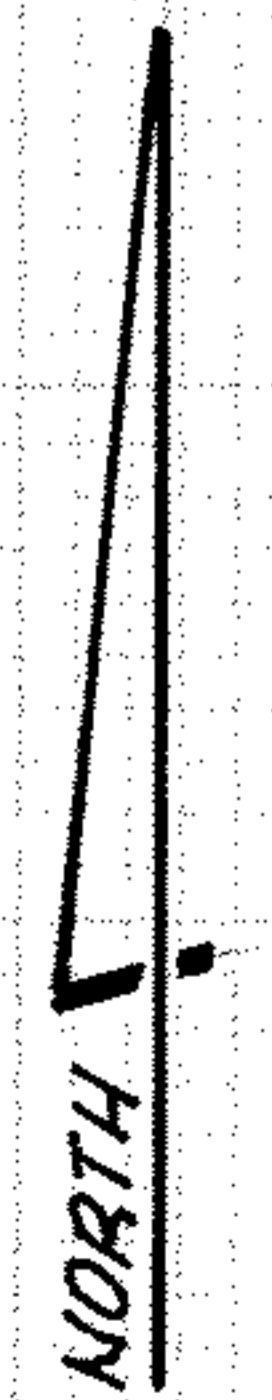
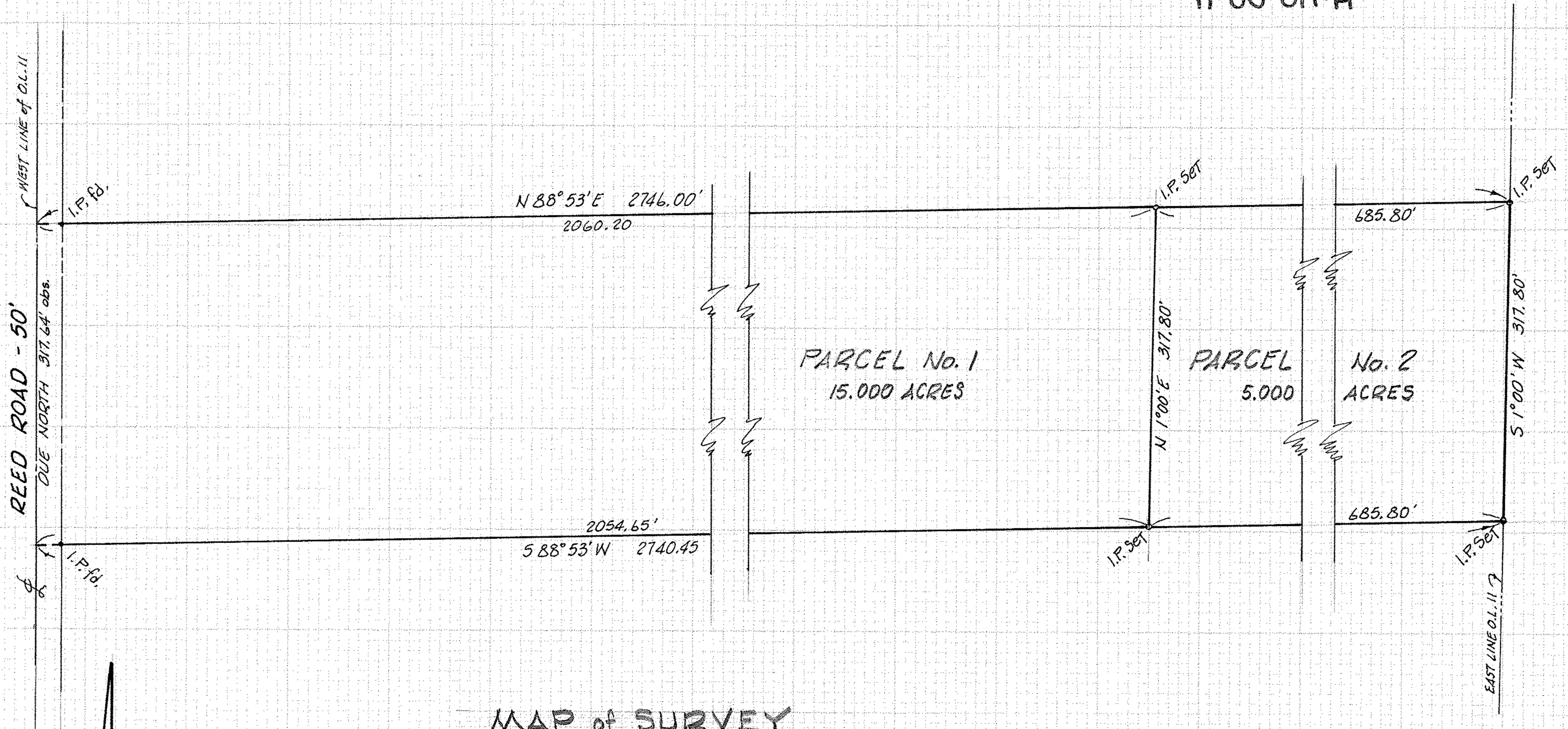

SCALE: 1"=100'

MAP of SURVEY
 for
JOHN P. BERENA
 PART of ORIGINAL EATON TOWNSHIP LOT No. 11
 EATON TOWNSHIP, LORAIN COUNTY, OHIO

McGLINCHY and ASSOCIATES
 PROFESSIONAL ENGINEERS and SURVEYORS
 ELYRIA, OHIO
 OCTOBER 6, 1977
 JOB # 772525