

10-00-003-124-026 035
 10-00-003-F 032 037
 031
 019

PLAT OF SURVEY FOR
 EUGENE A. HOADLEY
 SECTION NO. 3 CARLISLE TOWNSHIP
 LORAIN COUNTY OHIO
 SCALE: 1"=50' MAY 1961
 Gary E. Penfound Reg. Surveyor

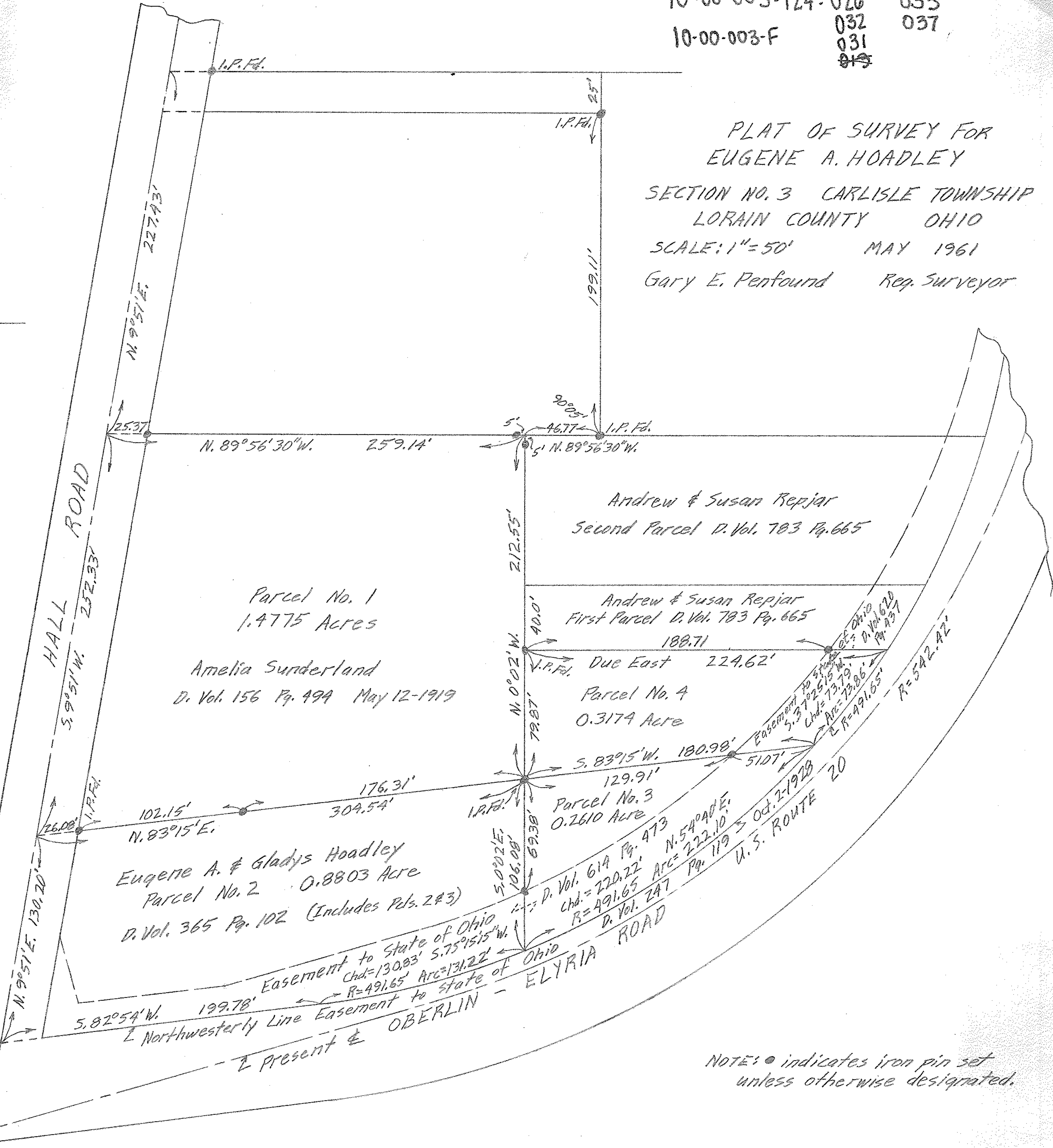

NOTE: • indicates iron pin set unless otherwise designated.