

01-00-062-000-014

1-J

MAP OF PROPOSED PARCEL SPLIT  
 PREPARED FOR  
 RUSSELL H. & BEVERLY A. SCHMALZ  
 PART OF ORIGINAL BROWNHELM TOWNSHIP  
 LOT NO. 62  
 LORAIN COUNTY, OHIO



See Miscellaneous Volume 9, Page  
 491 for 100' Wide Easement  
 from G.H. & Clara Bacon to  
 Ohio Public on November 24, 1925

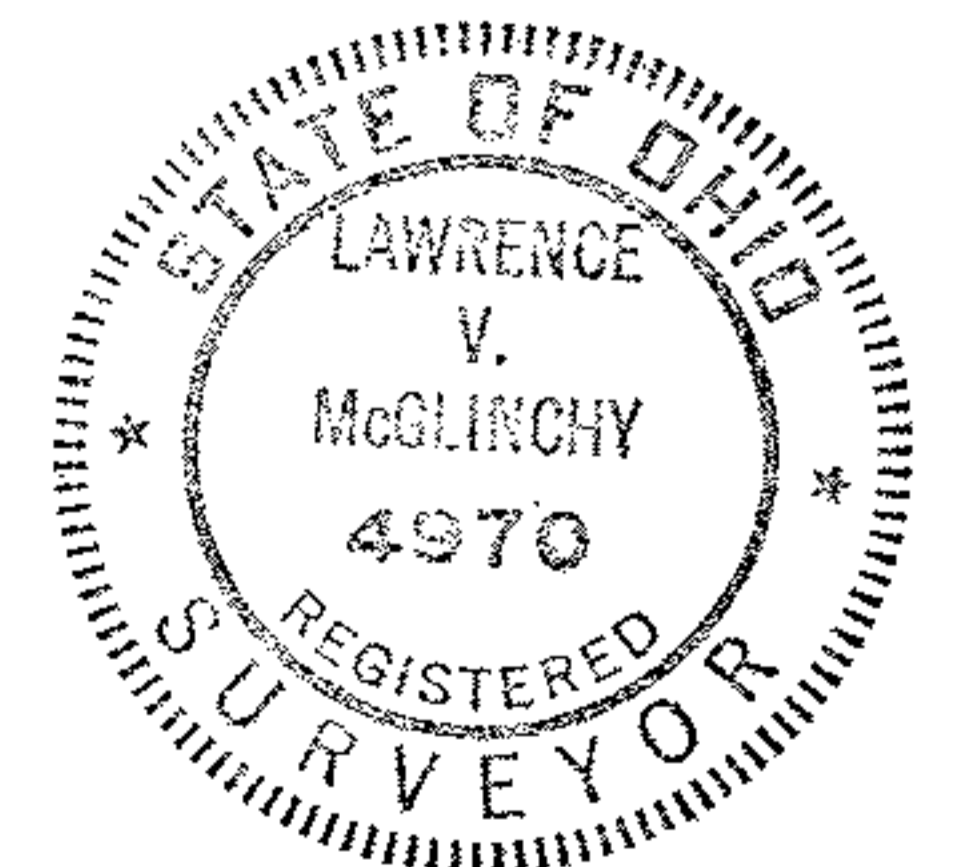

**McGLINCHY AND ASSOCIATES**  
 PROFESSIONAL ENGINEERS AND SURVEYORS

625 North Woodhill Drive Amherst, Ohio

SCALE: 1"=50' DRAWN BY: L.V.M.  
 Rev. 4/18/92  
 DATE: 9/16/97 JOB NO: 97AR32

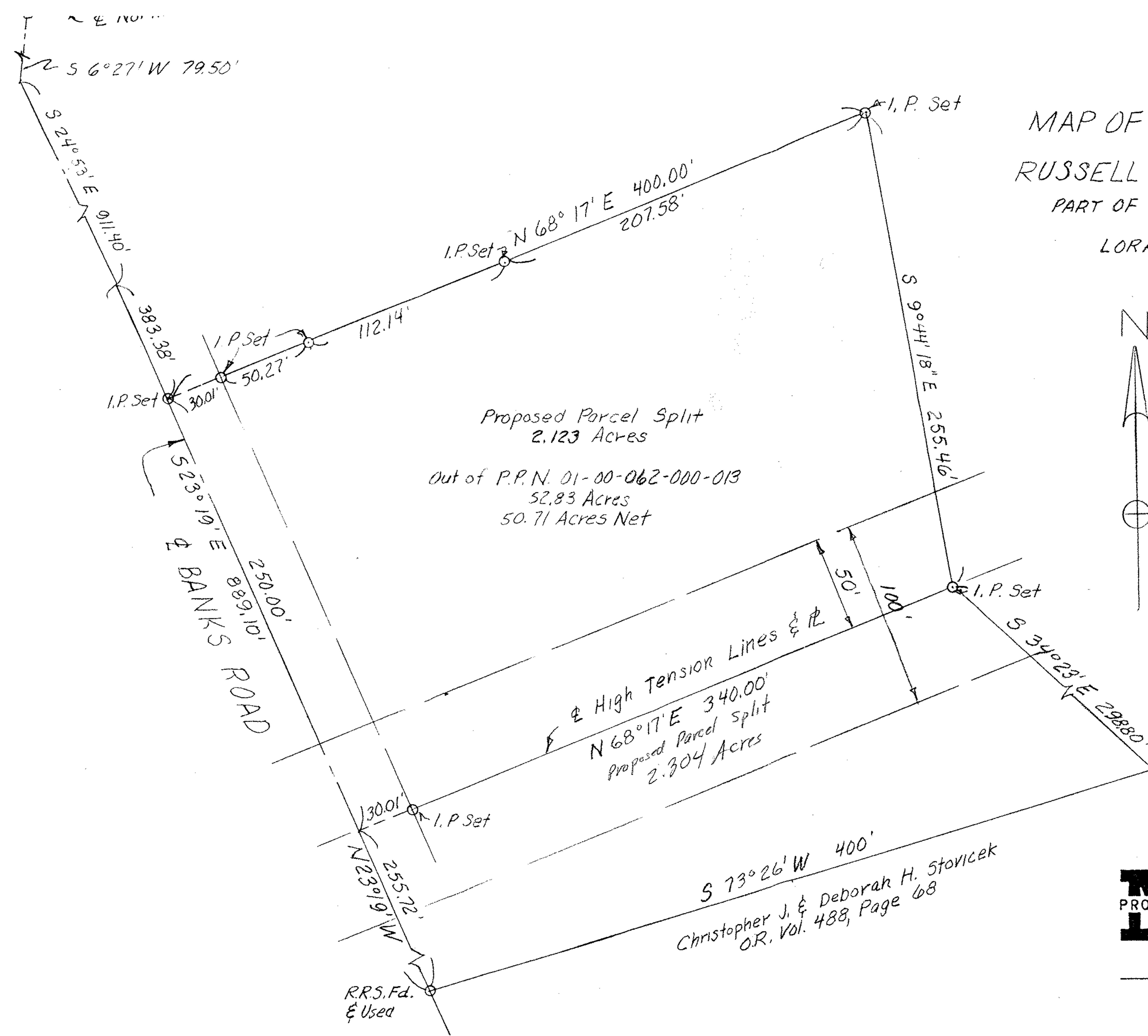

Christopher J. & Deborah H. Stovicek  
 O.R. Vol. 488, Page 68