

PLAT OF SURVEY FOR
 WILLIAM P. GREENE, EILEEN M. WATTS & MEARL EKATHRYN KLINE
 O.L. 15 & 26, CAMDEN TWP, KIPTON VILLAGE
 LORAIN COUNTY, OHIO

McGLINCHY & ASSOCIATES
 625 N. WOODHILL DRIVE AMHERST, OHIO 44001
 JANUARY 1994 L.S. No. 0500021

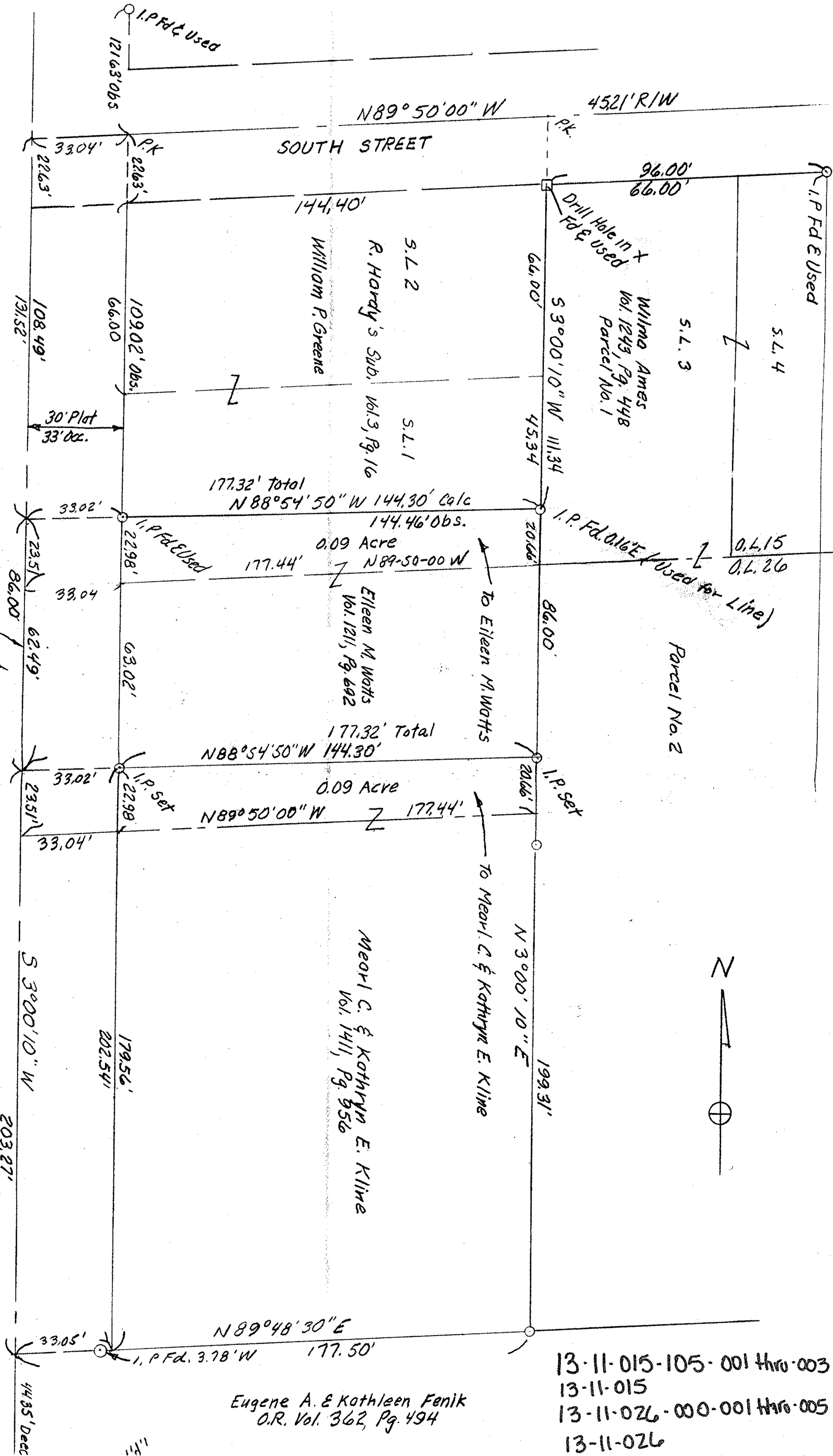

Eugene A. & Kathleen Fenik
 O.R. Vol. 362, Pg. 494

13-11-015-105-001 thro-003
 13-11-015
 13-11-026-000-001 thro-005
 13-11-026