

03-00-071-103-009  
010  
012  
013  
0300-071-A

ARBOR AVENUE 60' R/W

EAST RIVER (aka GULF) ROAD 60' R/W

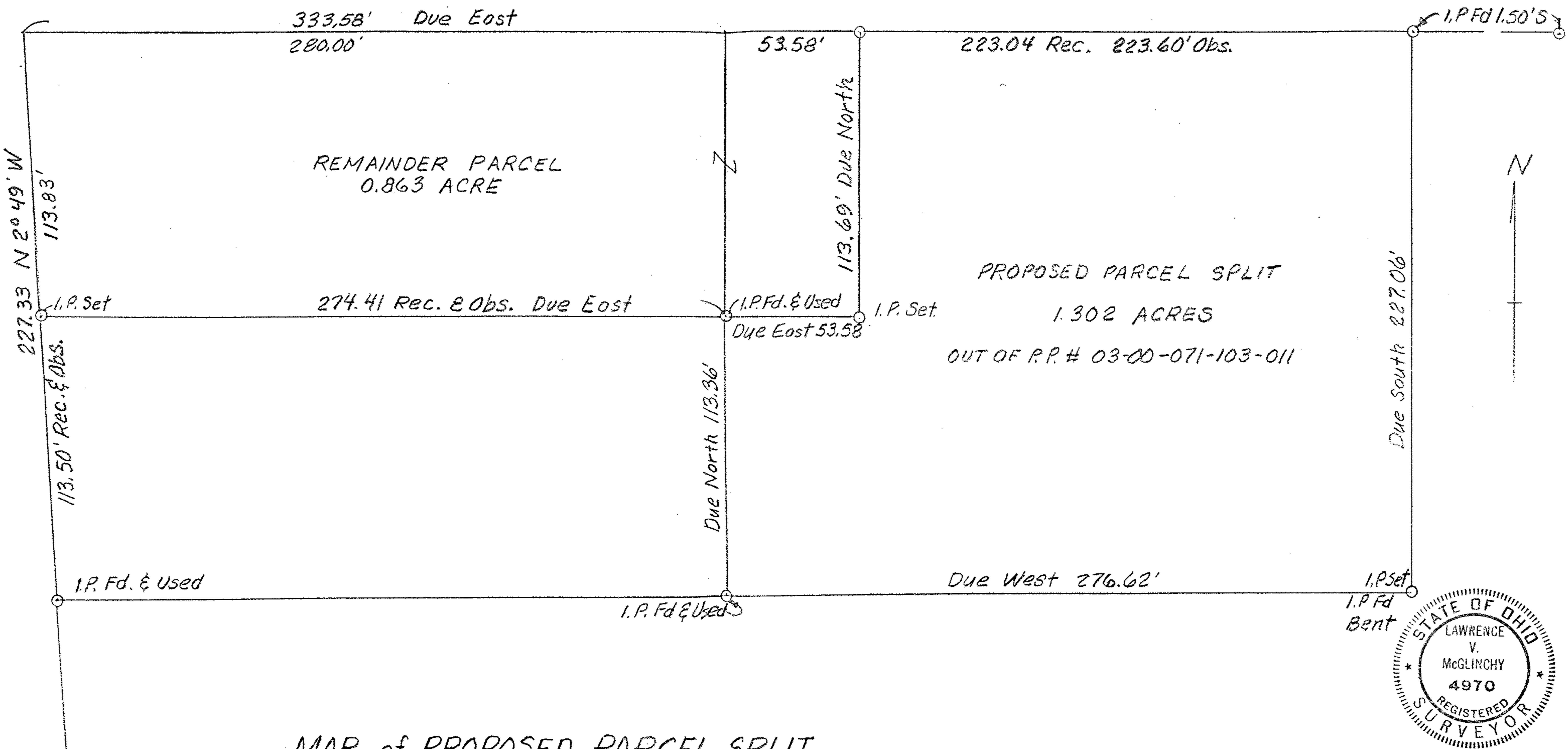

MAP of PROPOSED PARCEL SPLIT  
 PREPARED FOR JUDY M. CANTERBURY  
 PART OF SUBLot NO. 11 ACRE FARMS DIVISION  
 PLAT VOLUME 10, PAGE 16, LORAIN CO. PLAT RECORDS  
 PART OF ORIGINAL SHEFFIELD TWP. LOT NO. 71  
 LORAIN COUNTY, OHIO

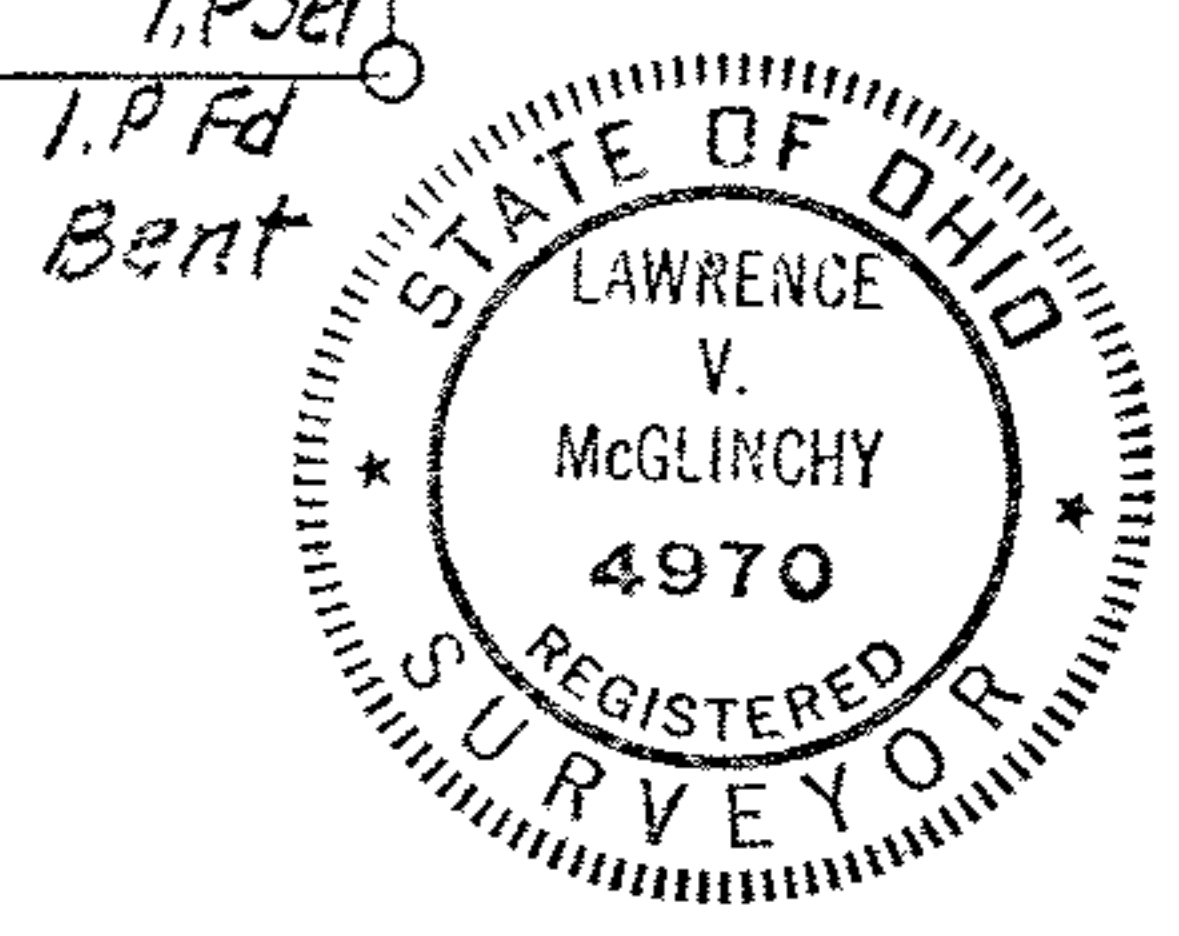

**MCGLINCHY AND ASSOCIATES**  
 PROFESSIONAL ENGINEERS AND SURVEYORS  
 625 North Woodhill Drive Amherst, Ohio

SCALE: 1" = 40' DRAWN BY: LVM  
 DATE: 8/4/92 JOB NO: 928831