

02-01-004-102-001 thru -006
02-01-004-B

BROADWAY 99'

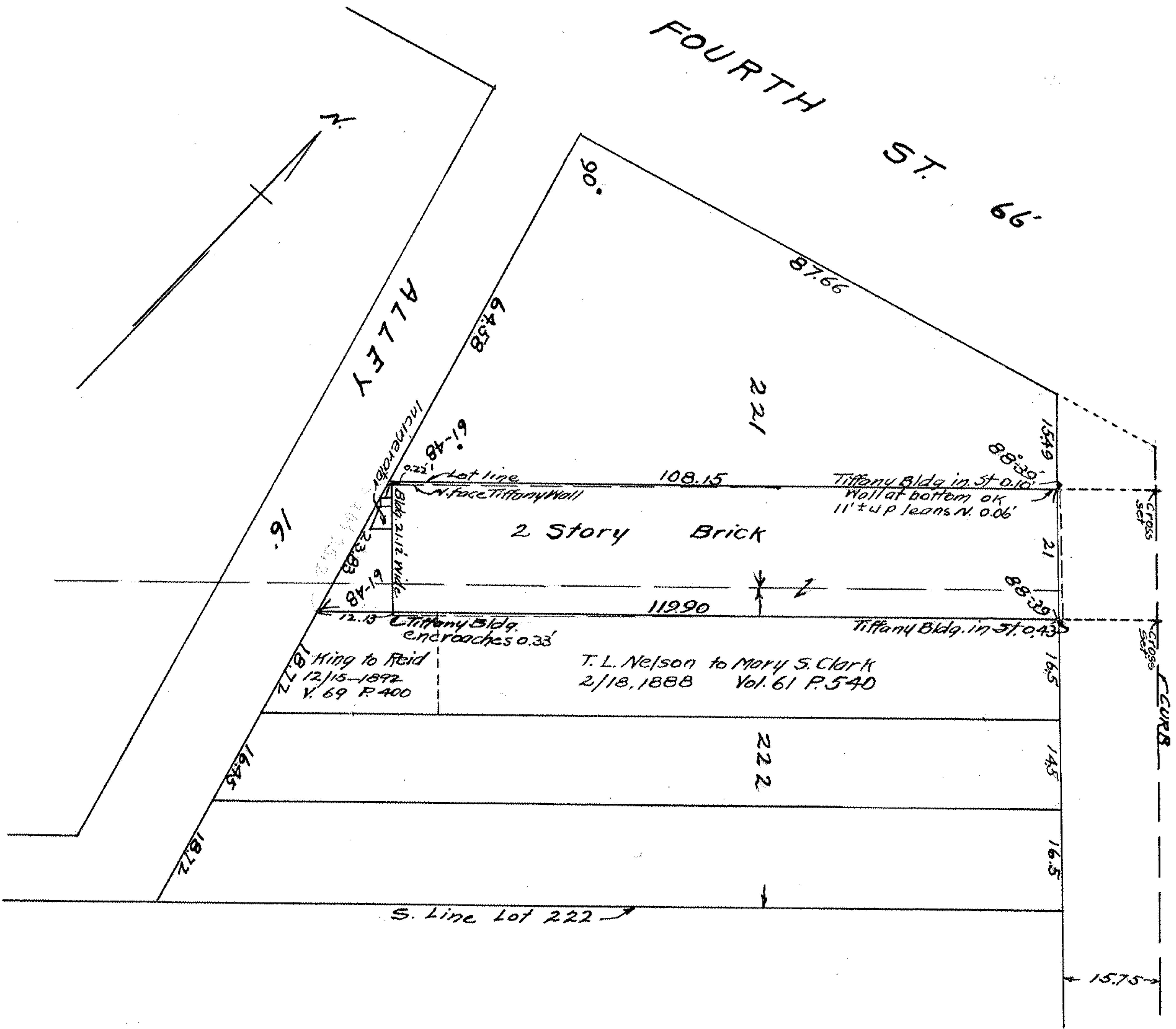

SURVEY OF PARTS OF LOTS 221 AND 222 IN THE ORIGINAL PLAT OF CHARLESTON, NOW THE CITY OF LORAIN, LORAIN COUNTY, OHIO, BEING PROPERTY OF THE TIFFANY BUILDING COMPANY. ALSO LOCATING BUILDING ON SAID PROPERTY.

SURVEY MADE AT THE REQUEST OF ATTORNEY E. H. DAVIDSON, AND THE LAND TITLE GUARANTEE AND TRUST COMPANY, LORAIN, O, SEPT. 23, 1940

E. H. Davidson
REGISTERED SURVEYOR

SCALE 1" = 20'

99-100

99-100