

PLAT OF SURVEY
FOR
JEAN DENARDI

PART OF ORIGINAL BLACK RIVER TWP.
LOT NO. 3, TRACT NO. 2
NOW IN CITY OF LORAIN, LORAIN COUNTY
STATE OF OHIO

Total Parcel 5.623 Acres
including Right of Way

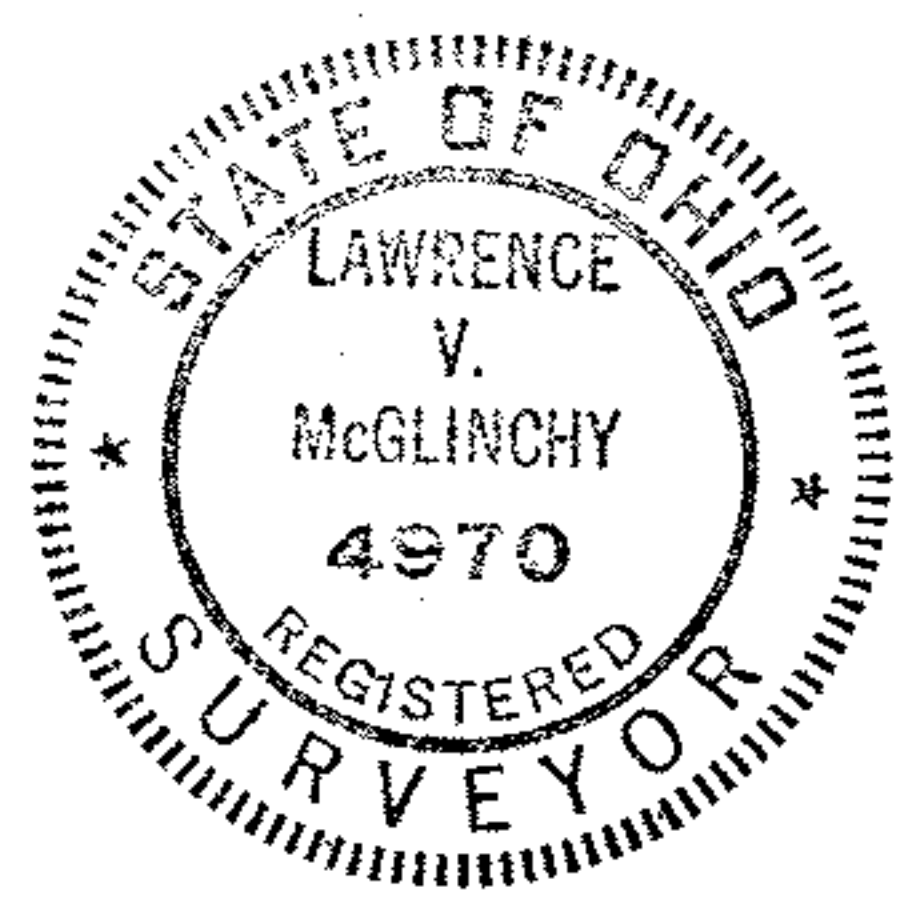
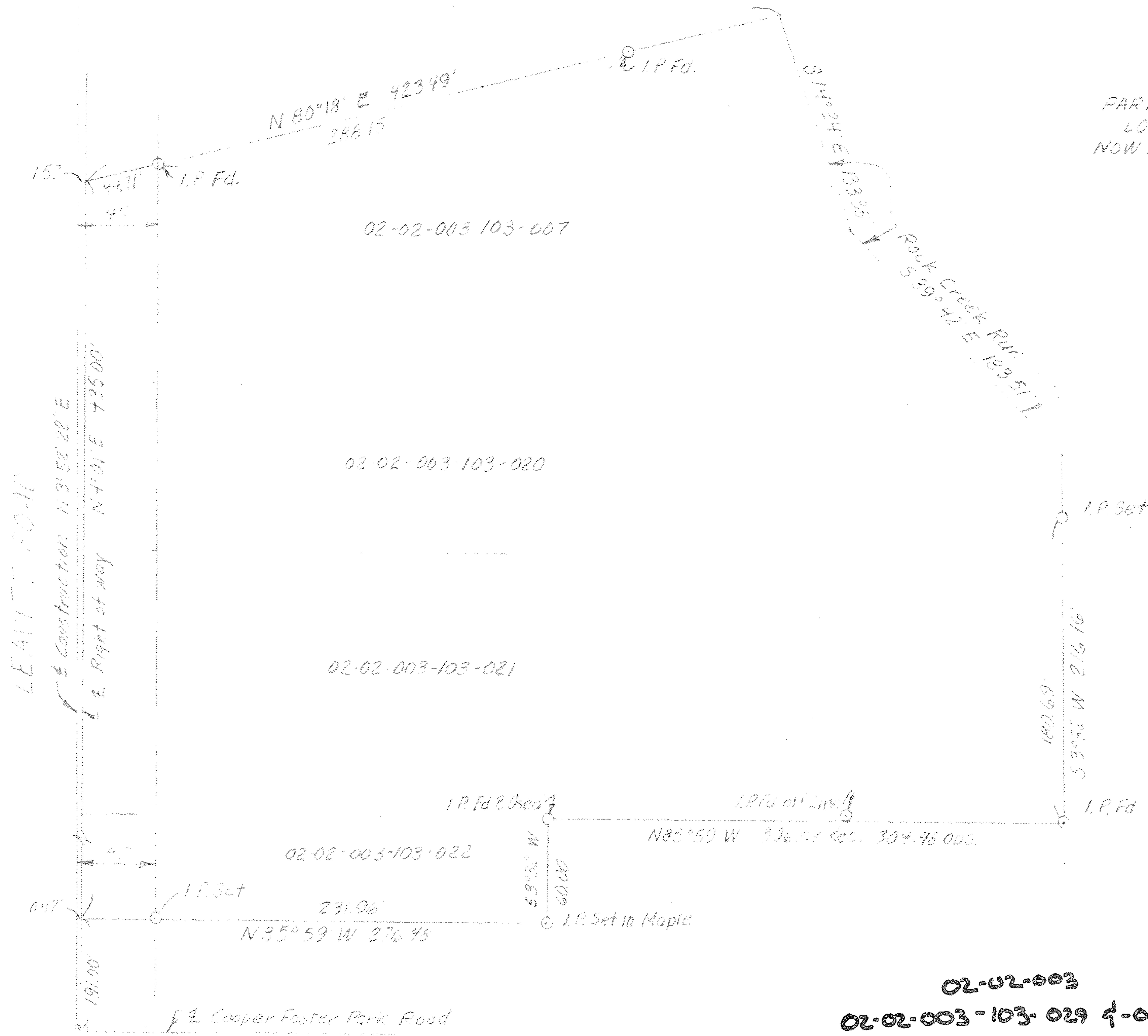

M. McGLINCHY AND ASSOCIATES
 PROFESSIONAL ENGINEERS AND SURVEYORS
 625 North Woodhill Drive Amherst, Ohio

02-02-003
 02-02-003-103-029 4-030

SCALE: 1" = 60' DRAWN BY: LJM
 DATE: 11/29/92 JOB NO: 92883