

1" = 200'

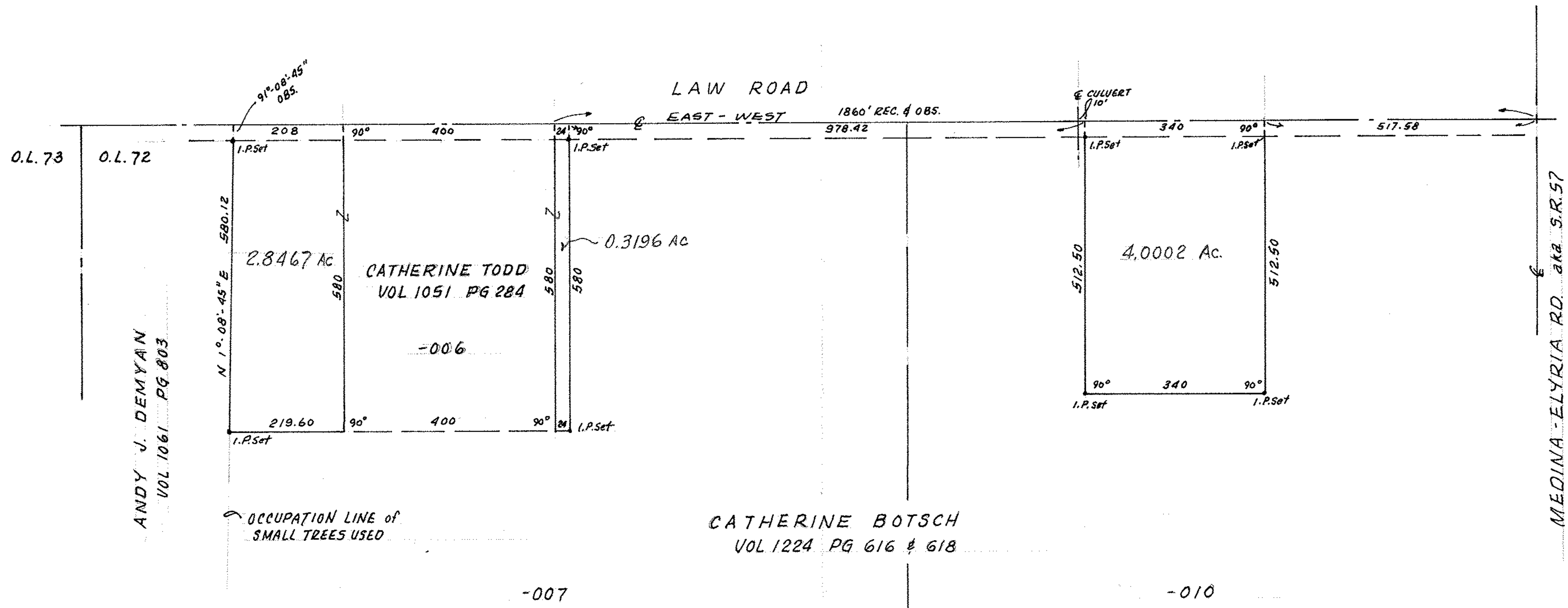

PART OF ORIGINAL GRAFTON TWP. LOT 72
LORAIN COUNTY, OHIO

MAP of SURVEY & PROPOSED
PARCEL SPLITS.
PREPARED FOR:
DEAN CARPENTER
18412 STATE ROUTE 57
GRAFTON, OHIO 44044

T.M. PAGE 16-H

16-H
No. 00-072-000-011, -019
-025

BY:
MCGLINCHY & ASSOCIATES, INC
REGISTERED SURVEYORS
MAR. 1985 #858671