

Remainder - Andrew J. Clark & Ruth A. Clark
 Volume 515, Page 113

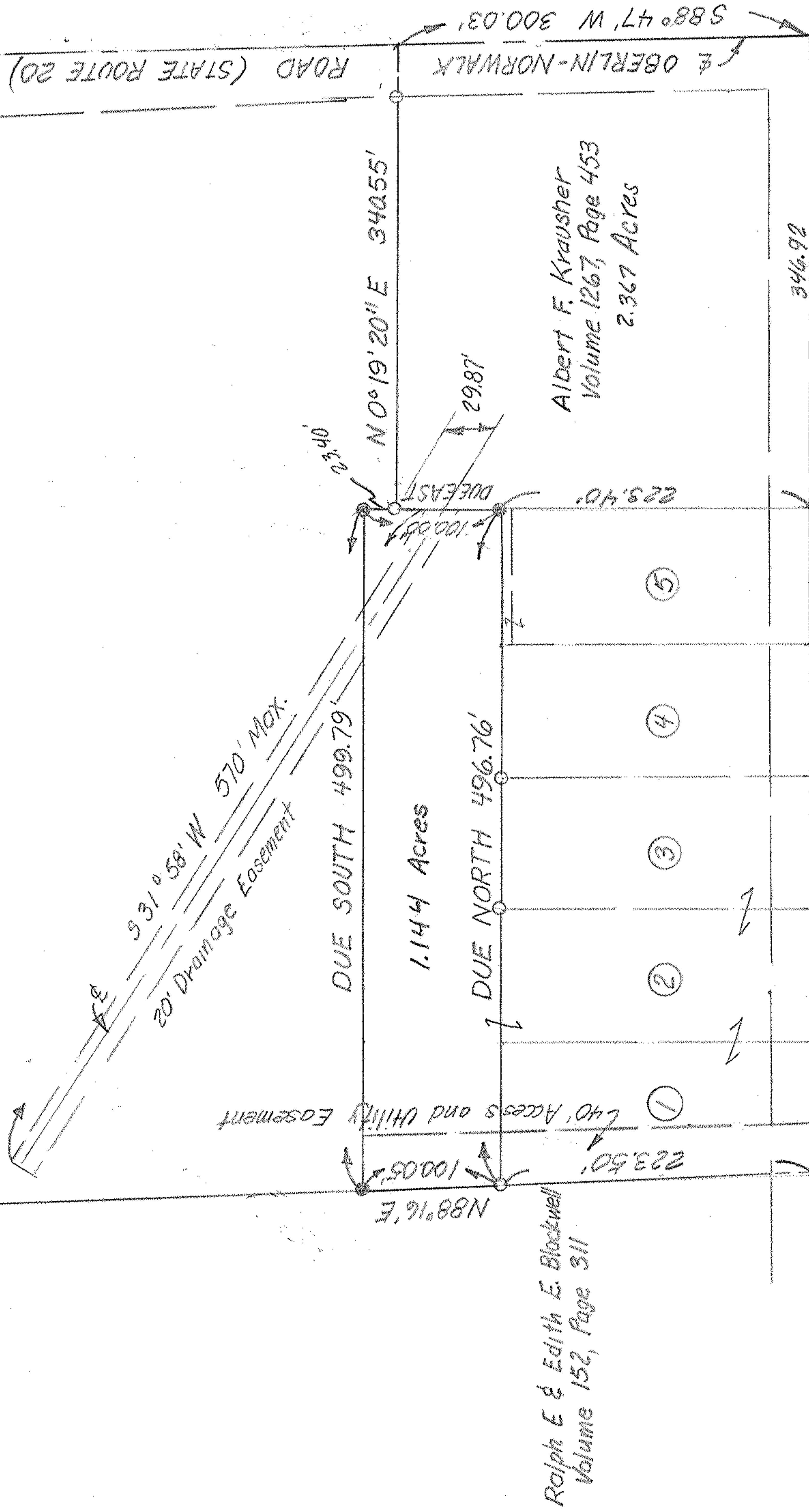

Ralph E & Edith E. Blockwell
 Volume 152, Page 311

640' Access and Utility Easement

531° 58' W 570' Max.
 20' Drainage Easement

DUE SOUTH 499.79'

1.144 Acres

DUE NORTH 496.76'

Albert F. Krausher
 Volume 1267, Page 453
 2.367 Acres

⑤

④

③

②

①

60' R/W

346.92

N88° 16' E

100.05'

223.50'

100.05'

223.40'

29.87'

N 0° 19' 20" E 340.55'

ROAD (STATE ROUTE 20)

588° 47' W 300.03'



- Iron Pipe Set
- Iron Pipe Found

PLAT OF SURVEY FOR
 MARVIN B & JUDITH E. FANNIN
 O.L. 3, TRACT 10, CAMDEN TWP.
 LORAIN COUNTY, OHIO

McGLINCHY & ASSOCIATES
 AMHERST, OHIO
 1" = 100'
 Job # 898775
 Revised 3-14-89

- ① Marvin B. & Judith E. Fannin Volume 1131, Page 522
- ② Marvin B. & Judith E. Fannin Volume 1243, Page 105
- ③ Marvin B. & Judith E. Fannin Volume 1164, Page 266
- ④ Dale L. & Karen C. Husted Volume 1131, Page 526
- ⑤ Ralph P. & Andrea Piotrowski Volume 1065, Page 412

13-B
 13-10-003-000-002,005
 -004,-015
 023